

Dr.k.L.Saraswathi devi Maths

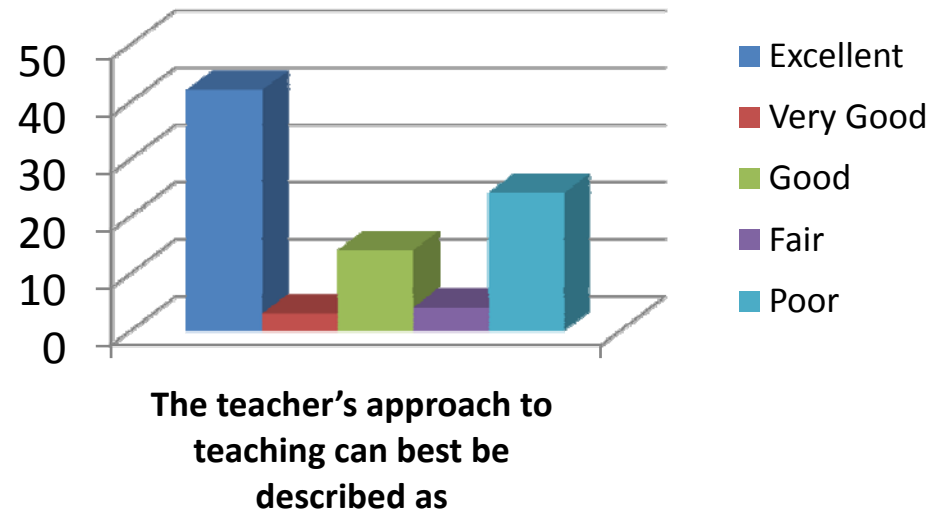

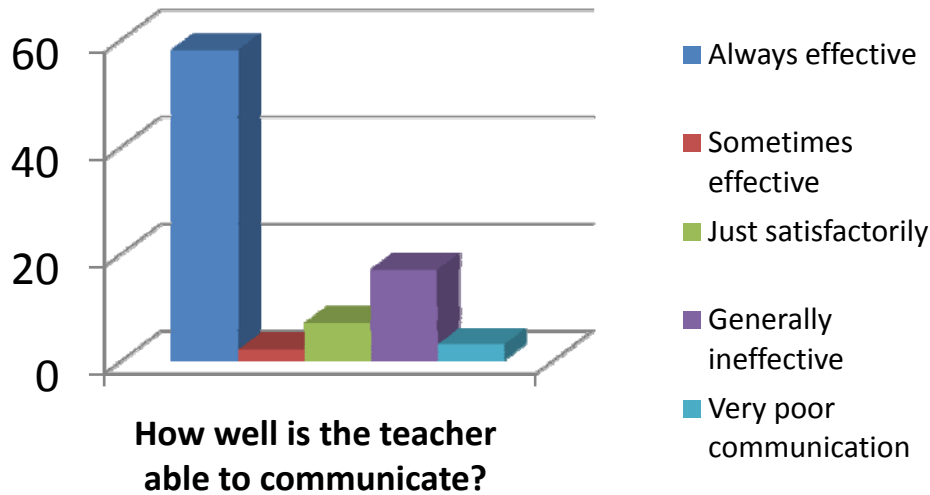
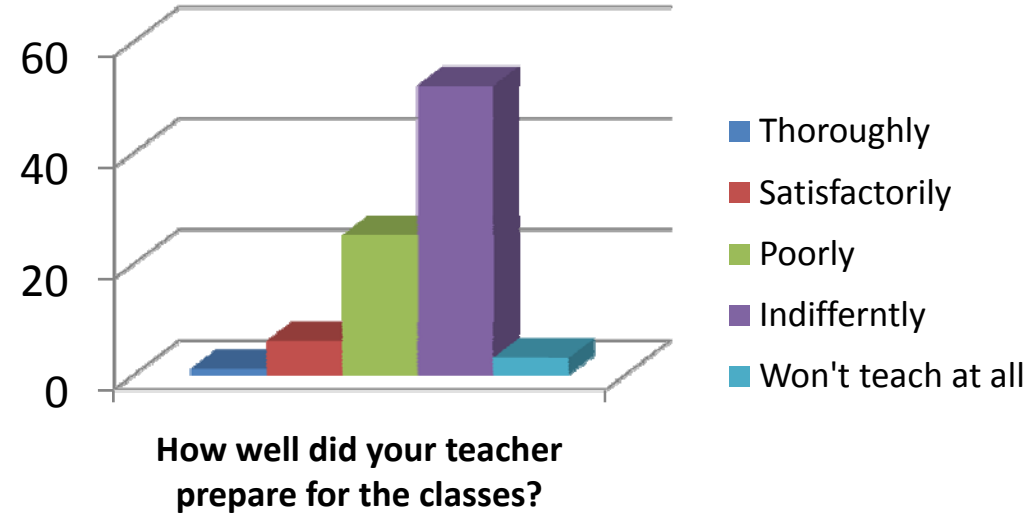
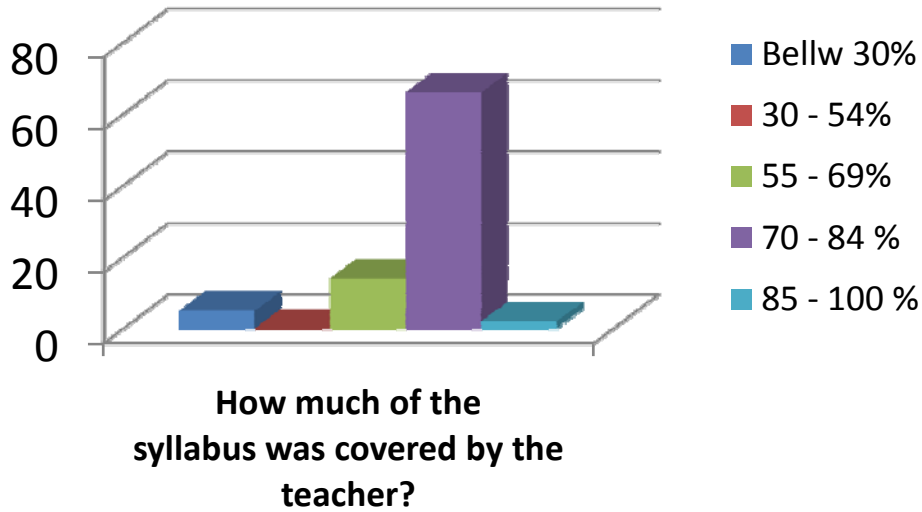
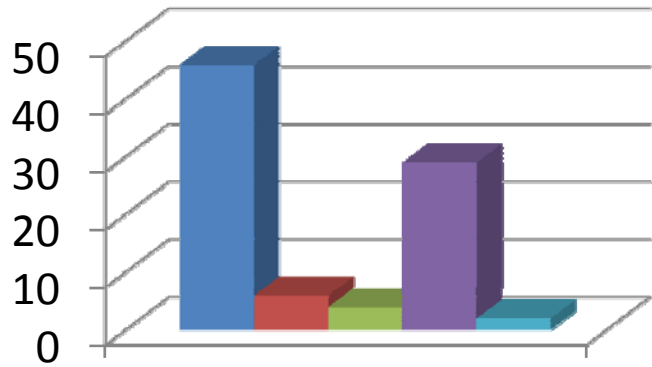

Fairness of the internal evaluation process by the teacher

- Always Fair
- Usually Fair
- Sometimes unfair
- Usually unfair
- Unfair

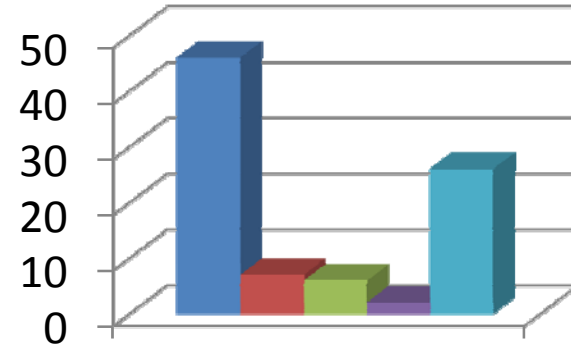

Was your performance in assignments discussed with you?

- Evertime
- Usually
- Occasionally/Sometimes
- Rarely
- Never

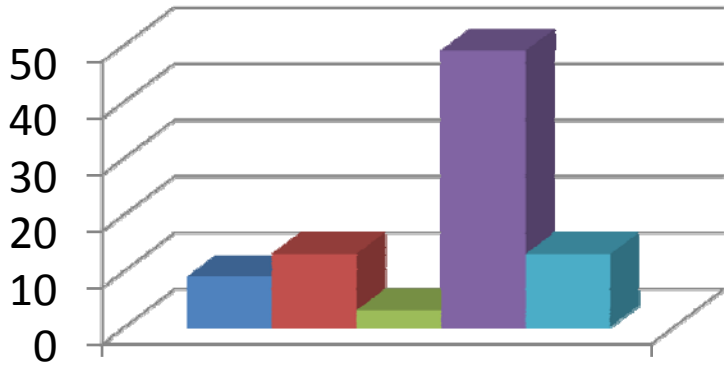

The teacher takes active interest in arranging field visits for students

- Regularly
- Often
- Sometimes
- Rarely
- Never

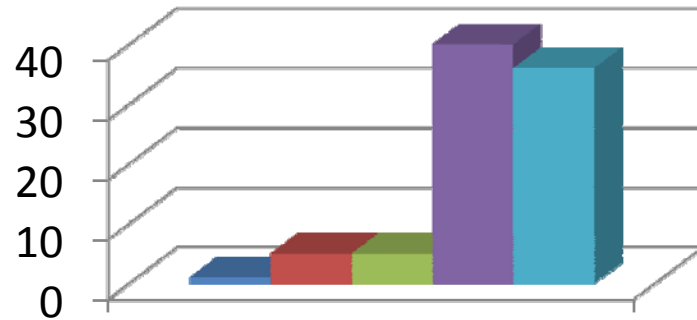

The teaching process in the classroom facilitates you in cognitive, social and emotional growth.

- Significantly
- Very Well
- Moderately
- Marginally
- Not at all

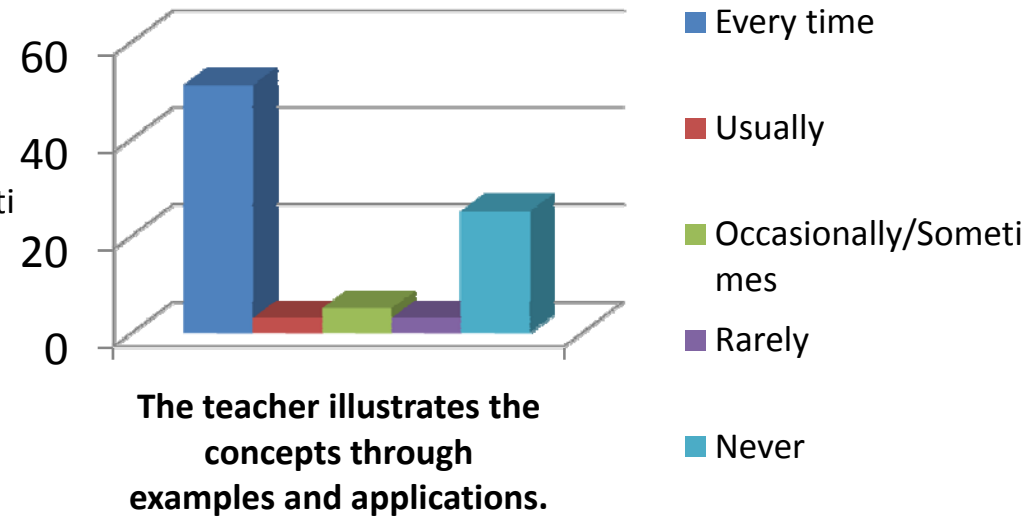
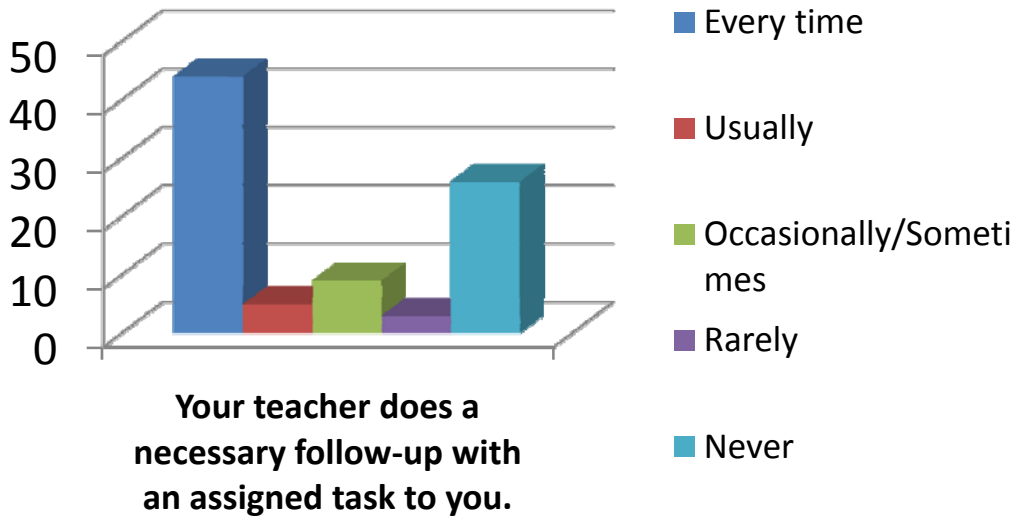
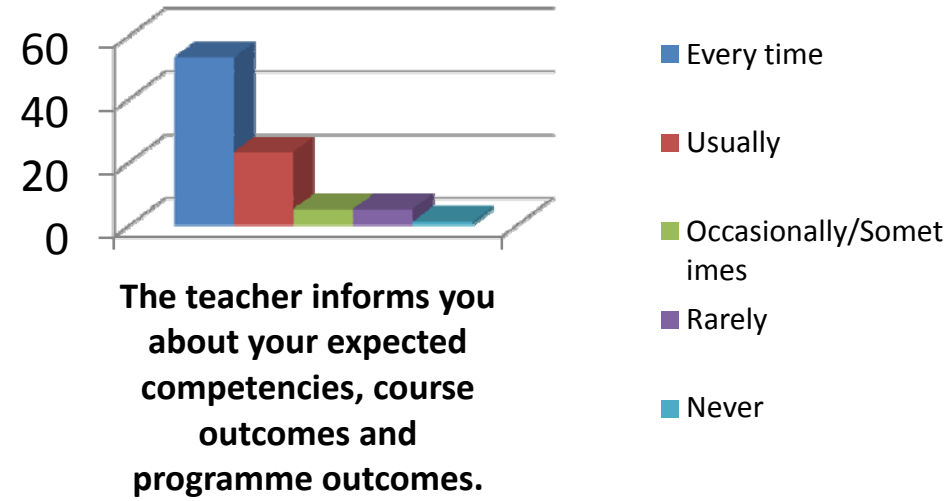
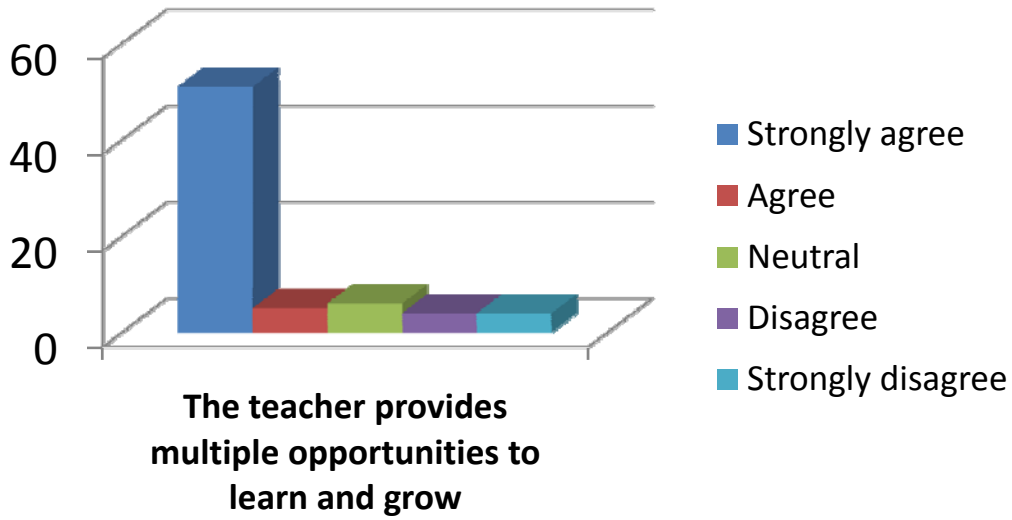

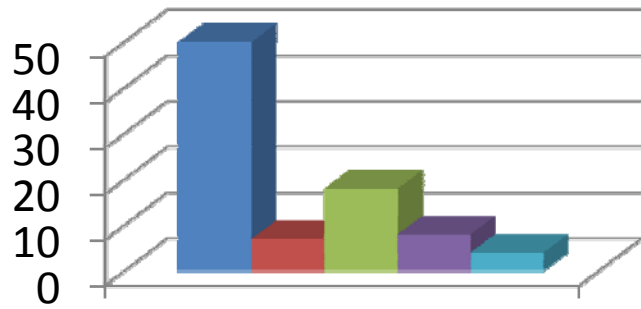

The teacher identifies your strengths and encourage you with providing right level of challenges.

- Fully
- Reasonably
- Partially
- Slightly
- Unable to

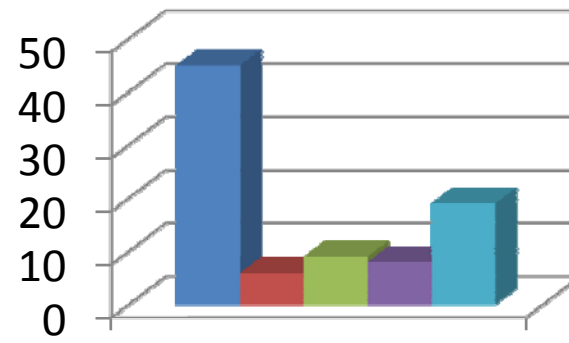

Teacher is able to identify your weaknesses and help you to overcome them.

- Every time
- Usually
- Occasionally/Sometimes
- Rarely
- Never

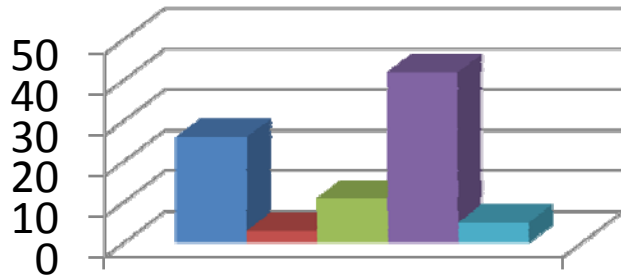

The teacher makes effort to engage students in the monitoring, review and continuous quality improvement of the teaching learning process.

- Strongly agree
- Agree
- Neutral
- Disagree
- Strongly disagree

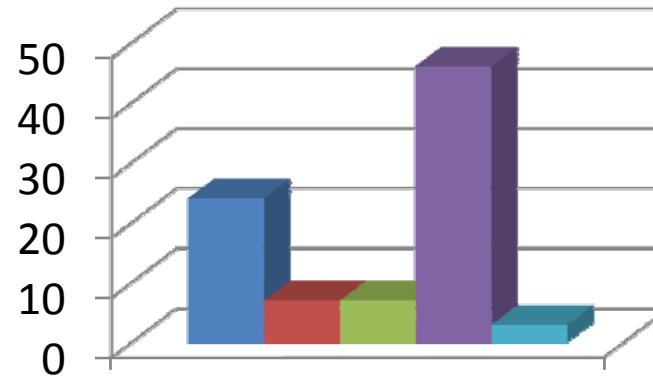

The teacher uses the student centric methods, such as experiential learning, participative learning and problem solving for enhancing learning experiences.

- To a great extent
- Moderate
- Some what
- Very little
- Not at all

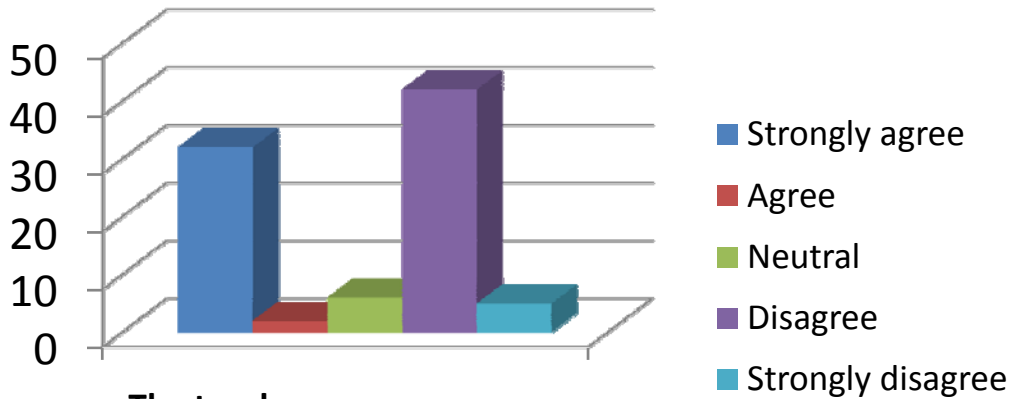

The teacher encourages you to participate in extracurricular activities.

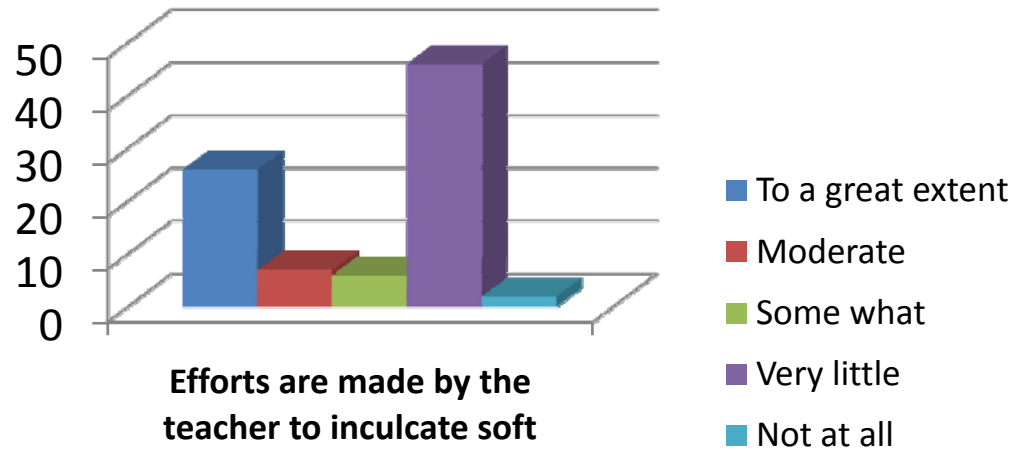

Efforts are made by the teacher to inculcate soft skills, life skills and employability skills to make you ready for the world of work.

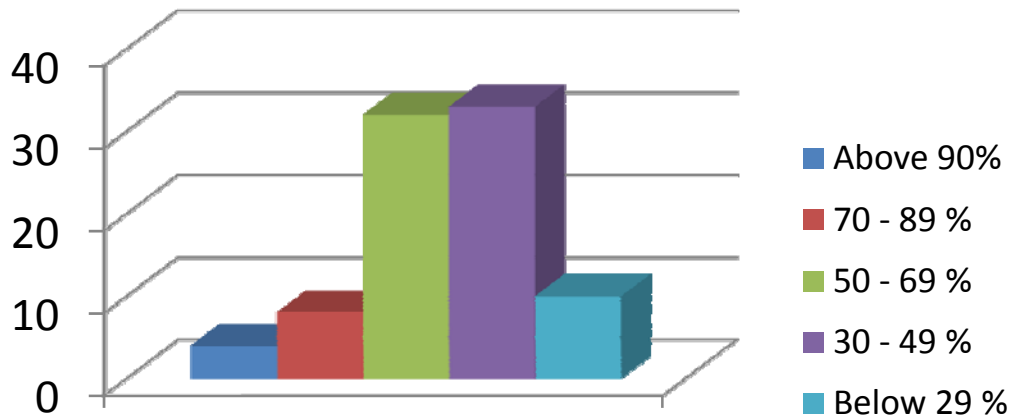

The teacher uses ICT tools such as LCD projector, Multimedia, etc. while teaching

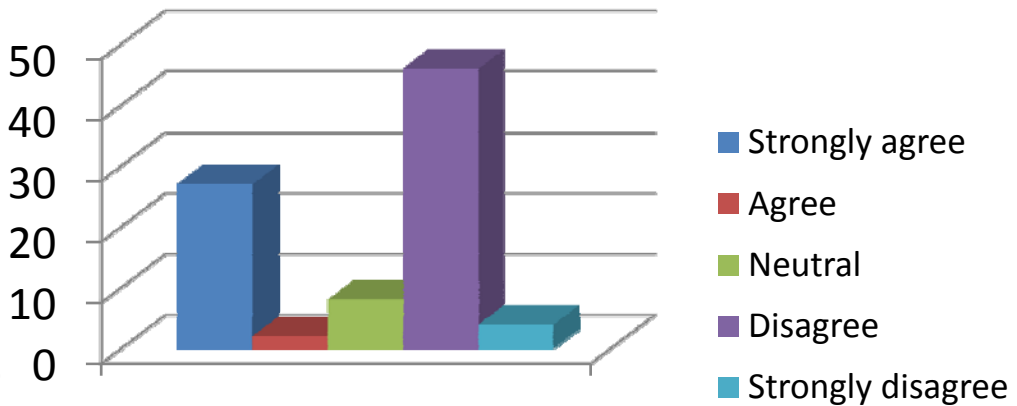

The overall quality of teaching-learning process in the class is very good.

Mr.V.Gopinath

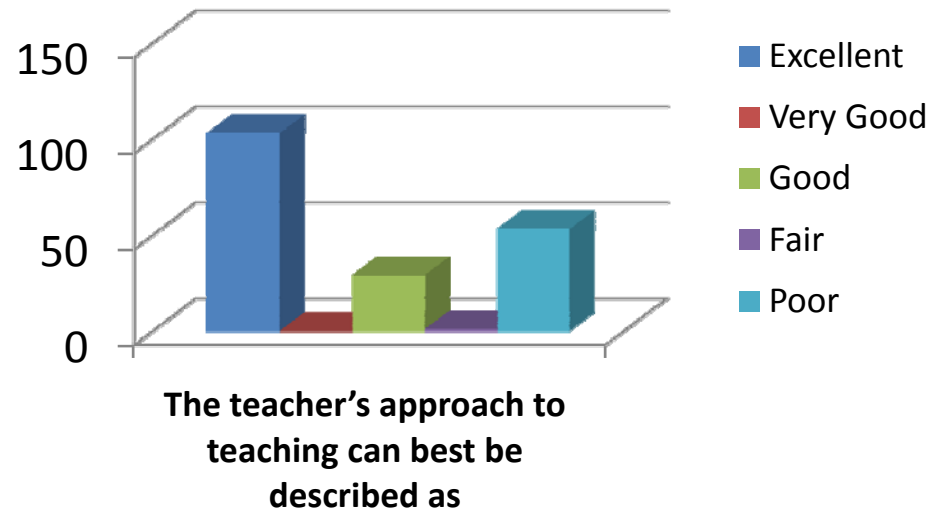
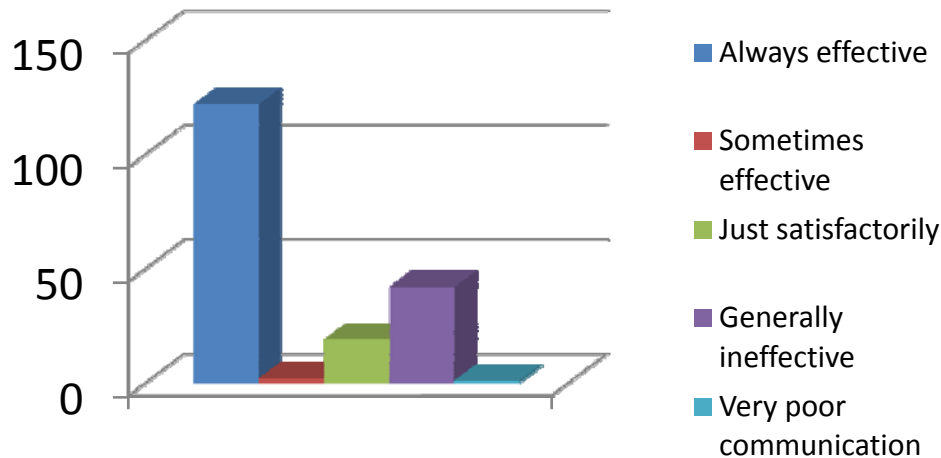
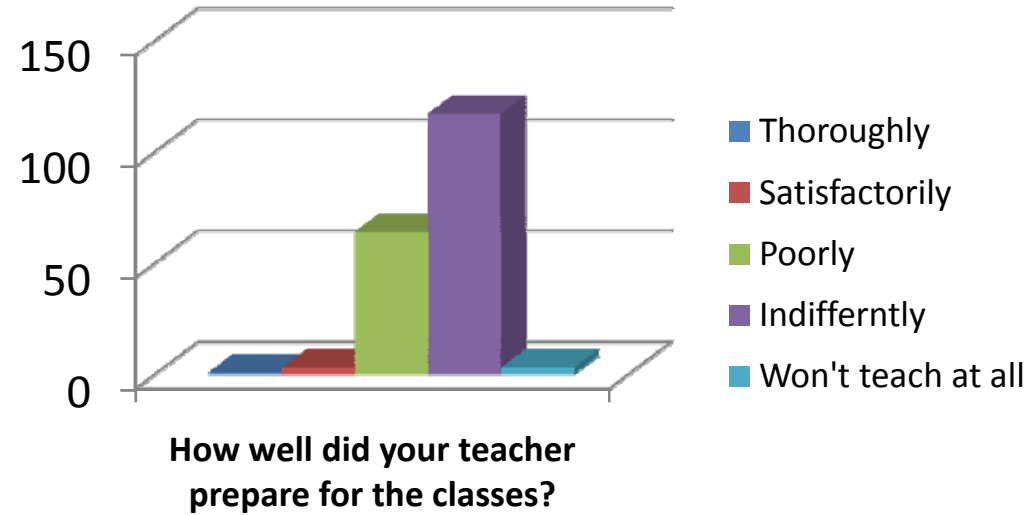
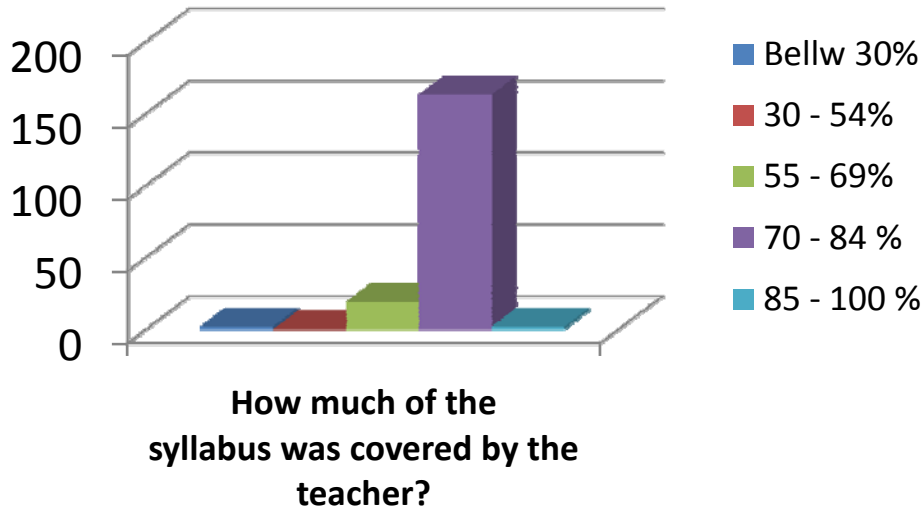

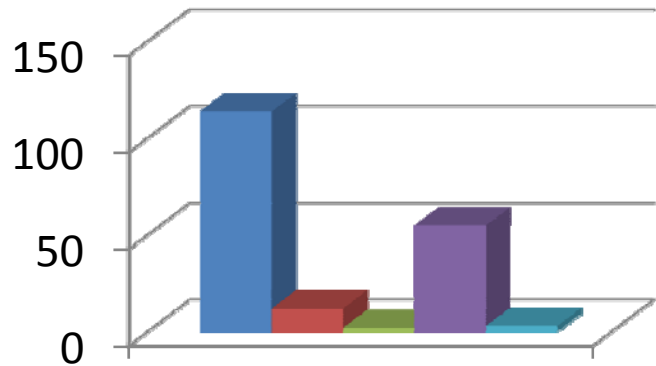

Fairness of the internal evaluation process by the teacher

- Always Fair
- Usually Fair
- Sometimes unfair
- Usually unfair
- Unfair

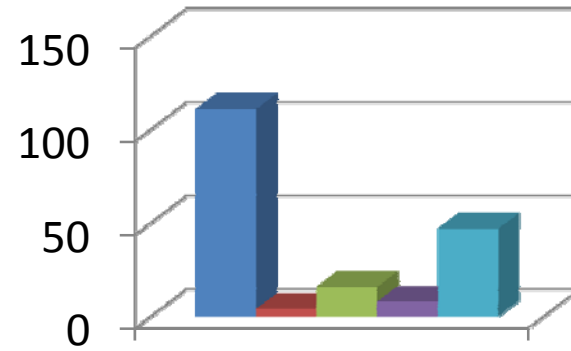

Was your performance in assignments discussed with you?

- Evertime
- Usually
- Occasionally/Sometimes
- Rarely
- Never

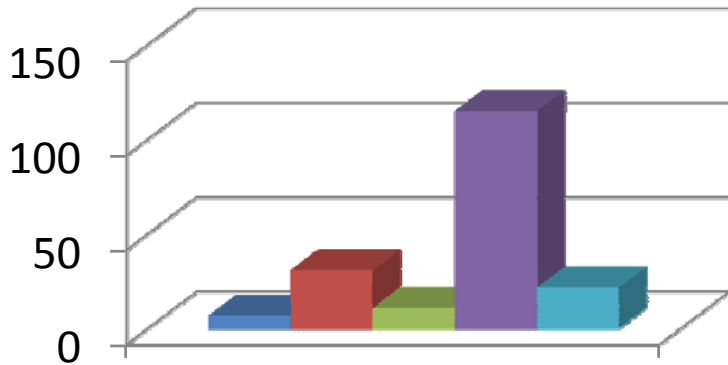

The teacher takes active interest in arranging field visits for students

- Regularly
- Often
- Sometimes
- Rarely
- Never

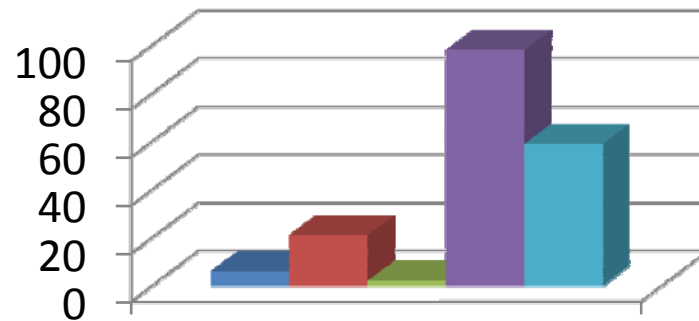

The teaching process in the class room facilitates you in cognitive, social and emotional growth.

- Significantly
- Very Well
- Moderately
- Marginally
- Not at all

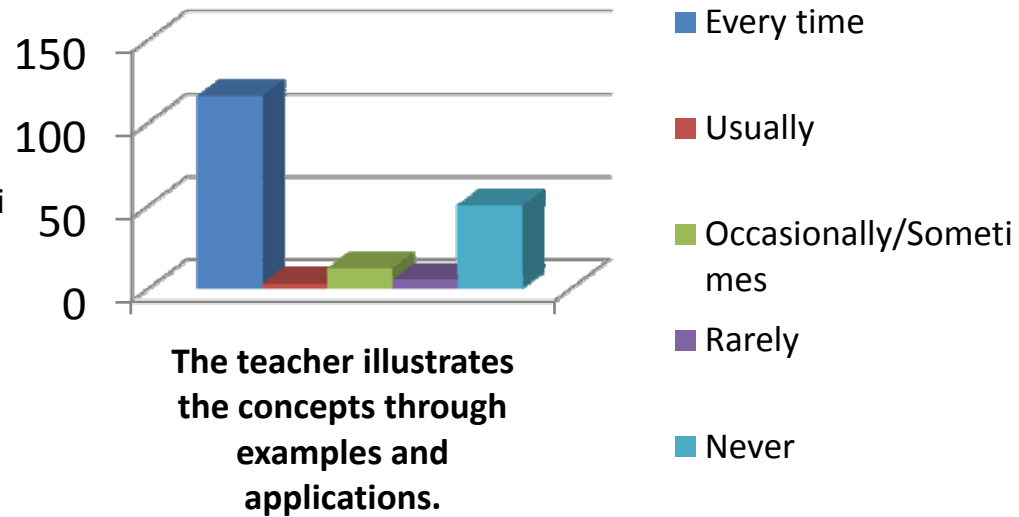
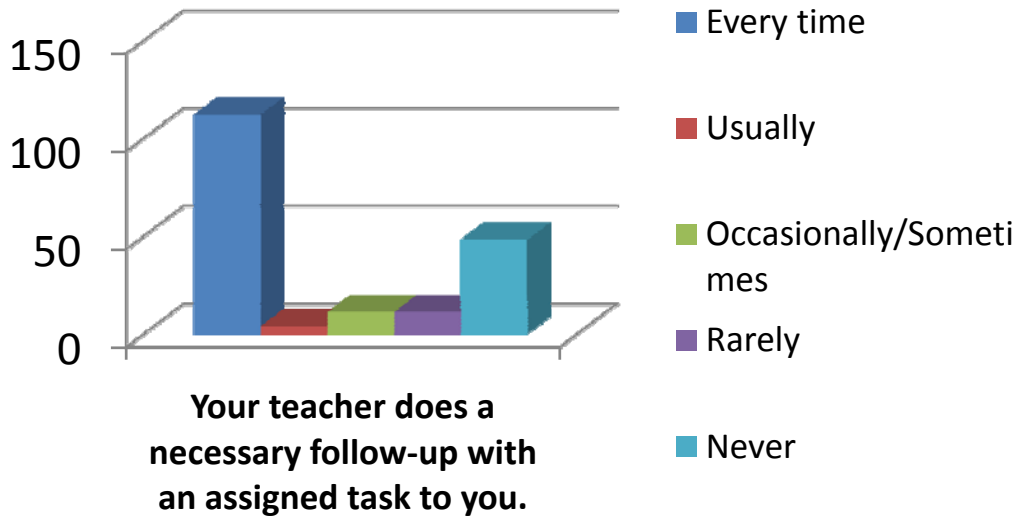
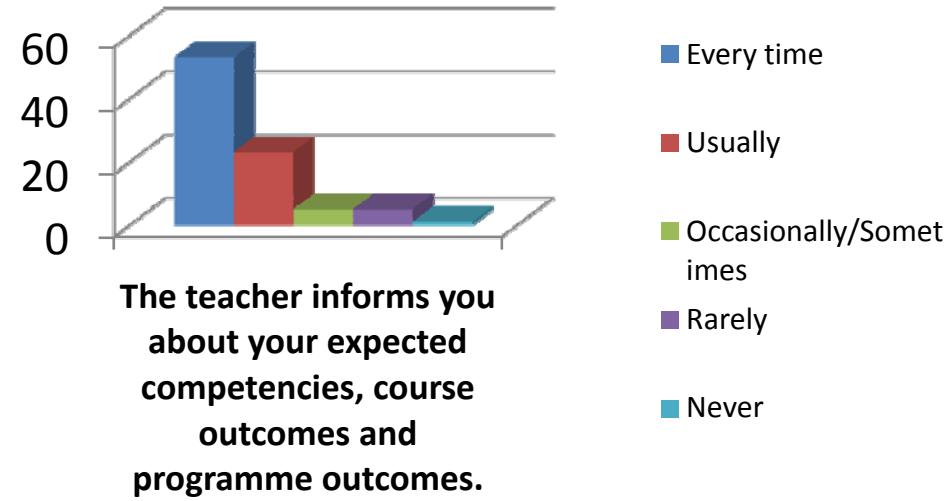
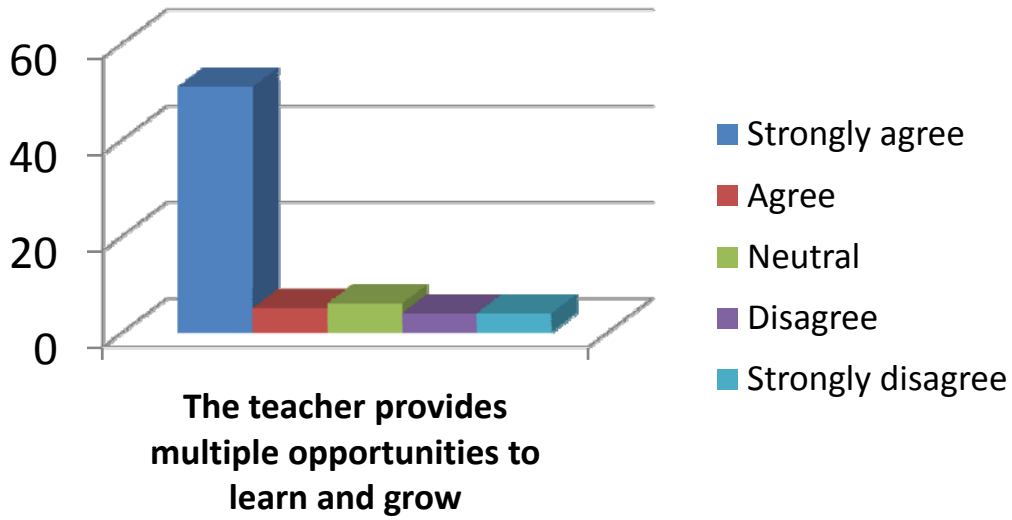

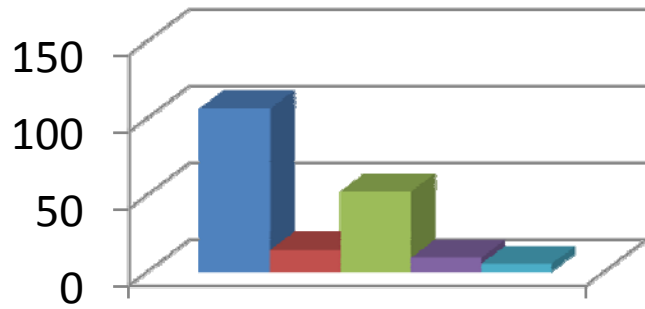

The teacher identifies your strengths and encourage you with providing right level of challenges.

- Fully
- Reasonably
- Partially
- Slightly
- Unable to

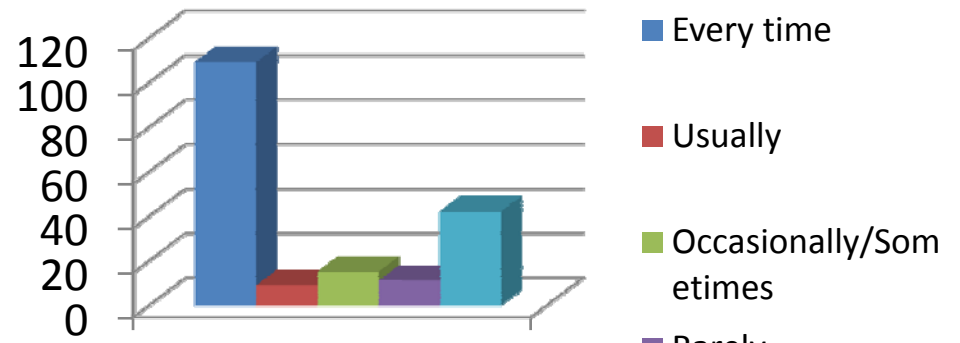

Teacher is able to identify your weaknesses and help you to overcome them.

- Every time
- Usually
- Occasionally/Sometimes
- Rarely
- Never

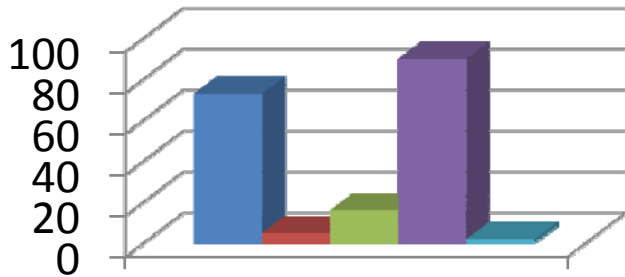

The teacher makes effort to engage students in the monitoring, review and continuous quality improvement of the teaching learning process.

- Strongly agree
- Agree
- Neutral
- Disagree
- Strongly disagree

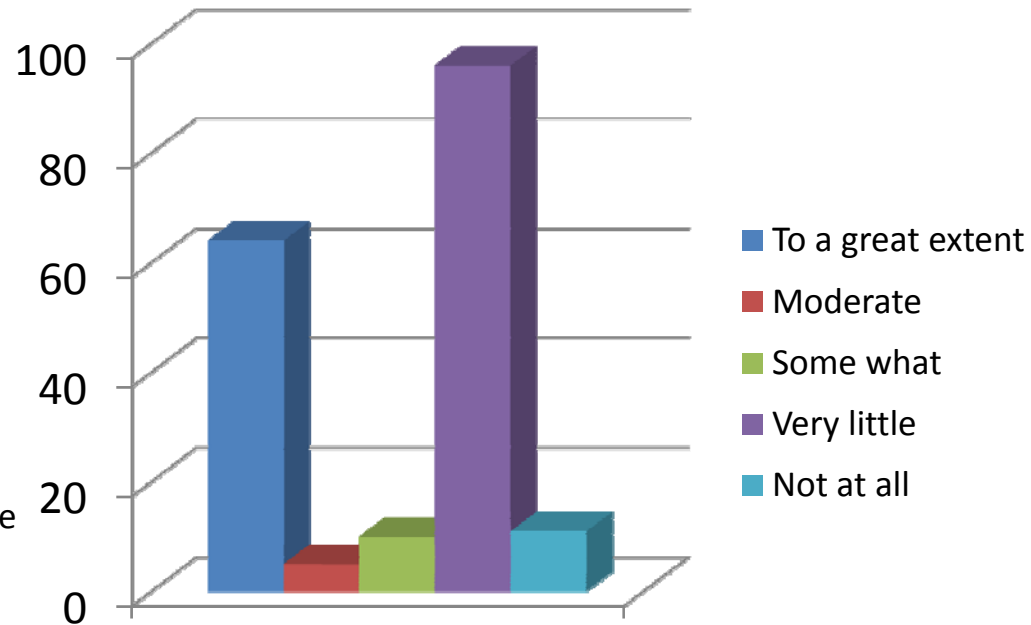

...centric methods, such as experiential learning, participative learning, problem solving for enhancing learning experiences.

- To a great extent
- Moderate
- Some what
- Very little
- Not at all

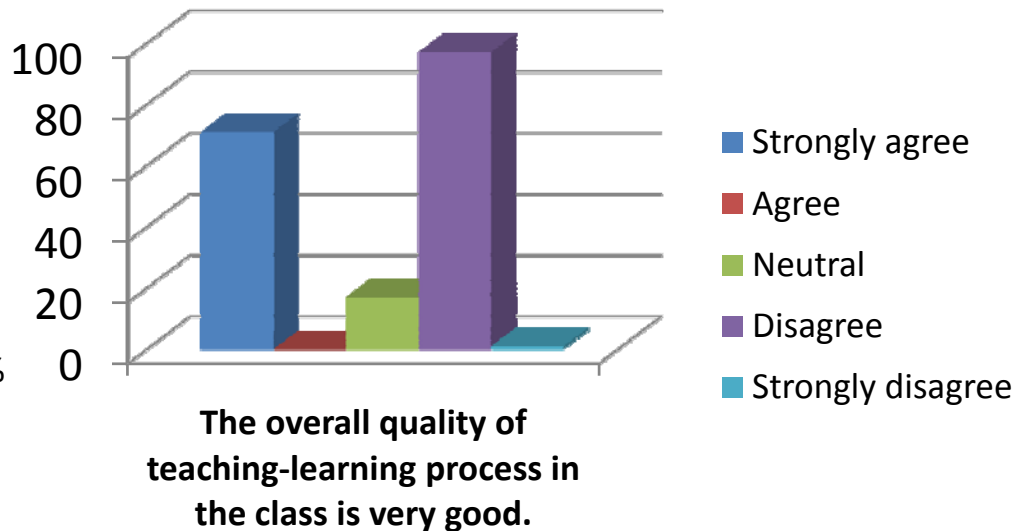
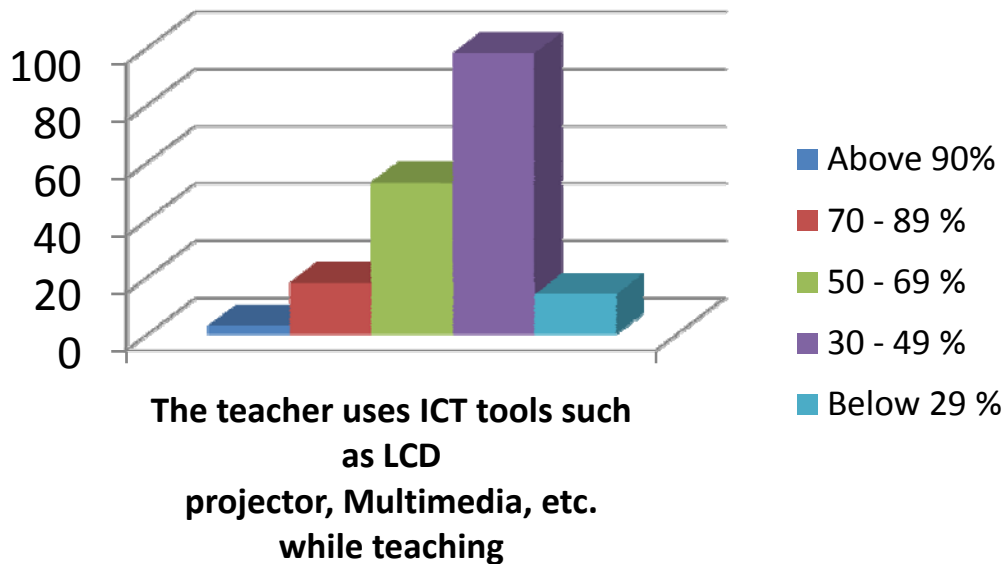
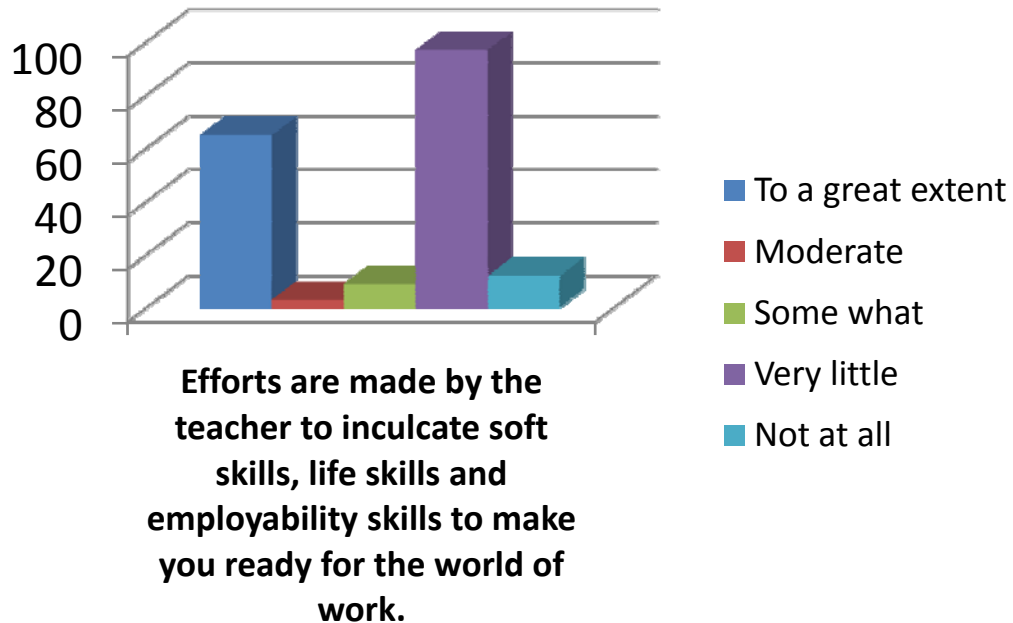
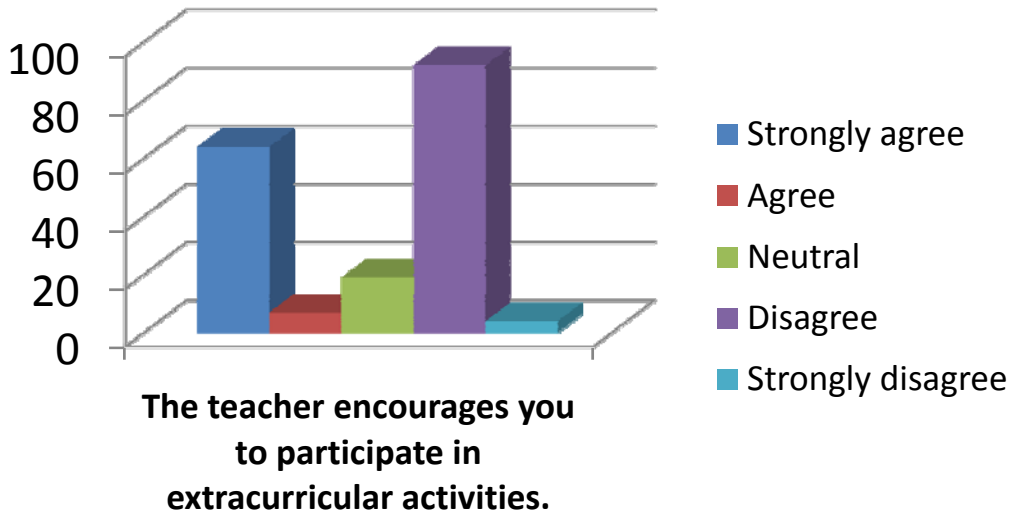

Mrs A.Jyothi

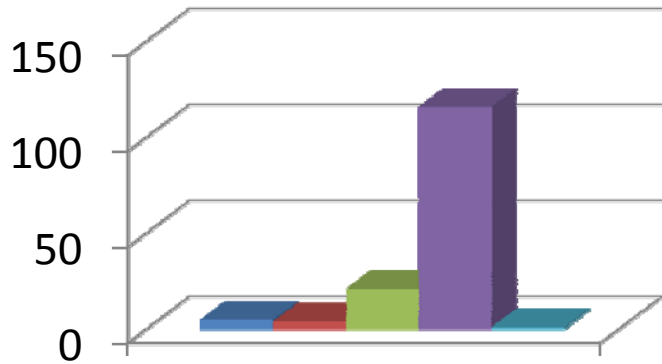

How much of the syllabus was covered by the teacher?

- Below 30%
- 30 - 54%
- 55 - 69%
- 70 - 84%
- 85 - 100%

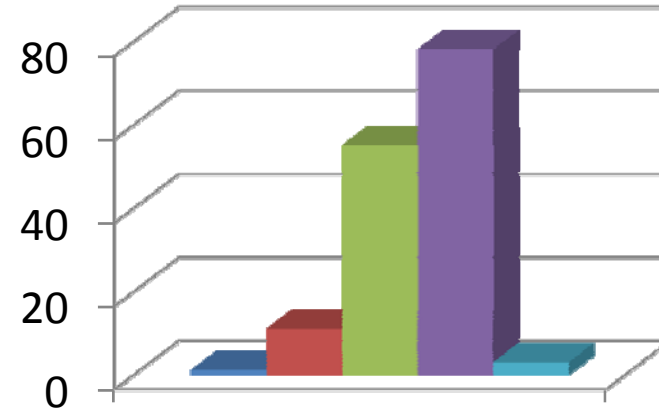

How well did your teacher prepare for the classes?

- Thoroughly
- Satisfactorily
- Poorly
- Indifferently
- Won't teach at all

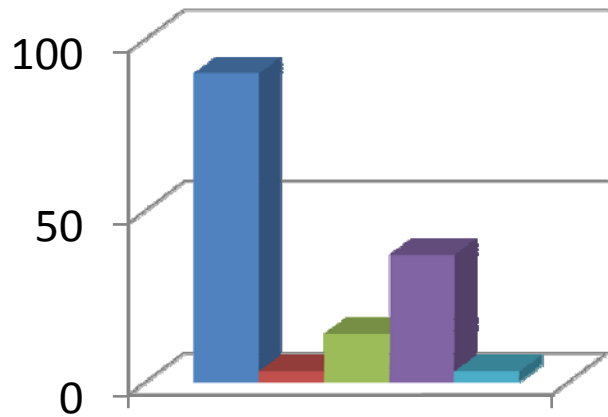

- Always effective
- Sometimes effective
- Just satisfactorily
- Generally ineffective
- Very poor communication

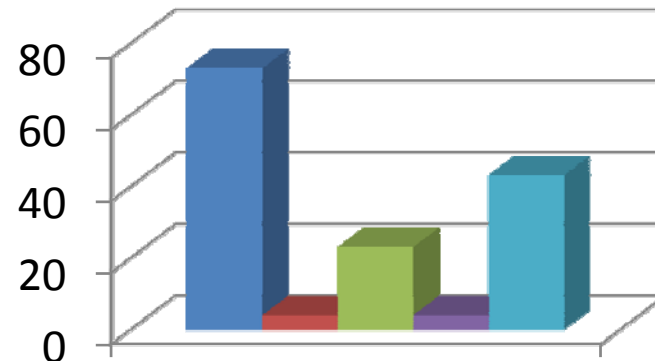

The teacher's approach to teaching can best be described as

- Excellent
- Very Good
- Good
- Fair
- Poor

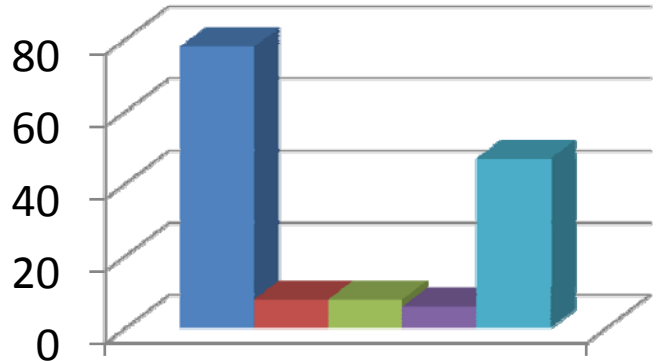

Fairness of the internal evaluation process by the teacher

- Always Fair
- Usually Fair
- Sometimes unfair
- Usually unfair
- Unfair

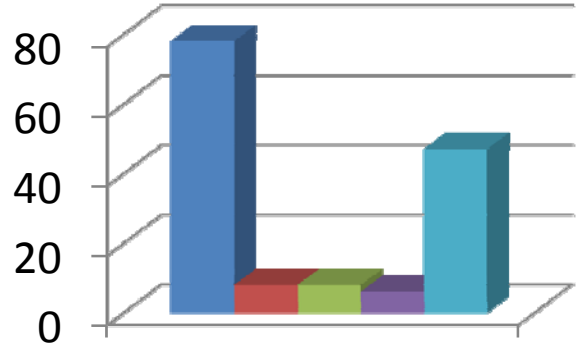

Was your performance in assignments discussed with you?

- Everytime
- Usually
- Occasionally/Sometimes
- Rarely
- Never

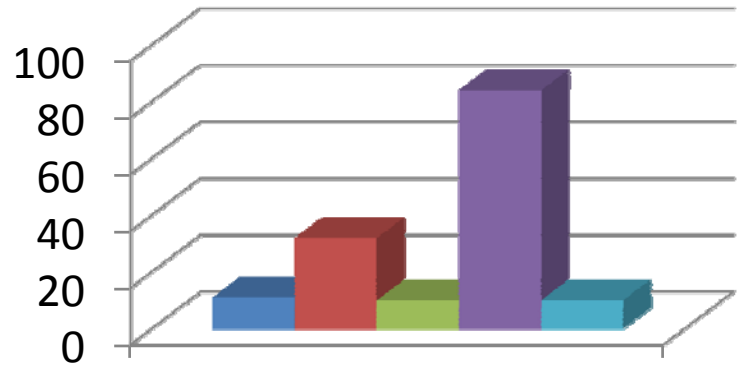

The teacher takes active interest in arranging field visits for students

- Regularly
- Often
- Sometimes
- Rarely
- Never

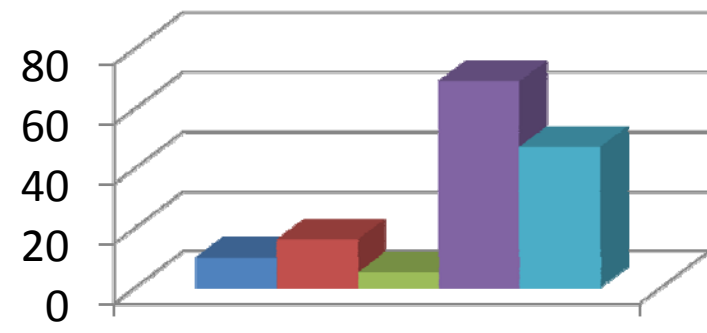

The teaching process in the classroom facilitates you in cognitive, social and emotional growth.

- Significantly
- Very Well
- Moderately
- Marginally
- Not at all

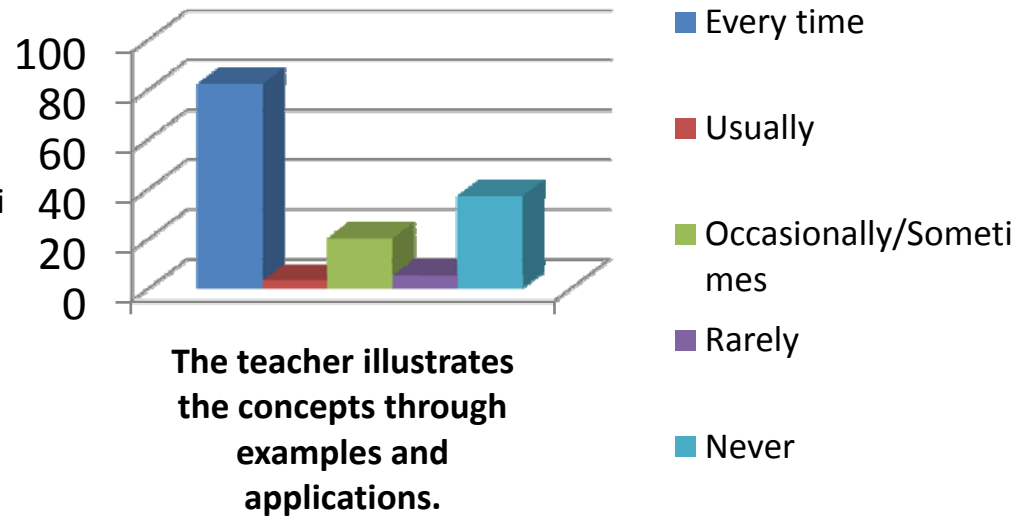
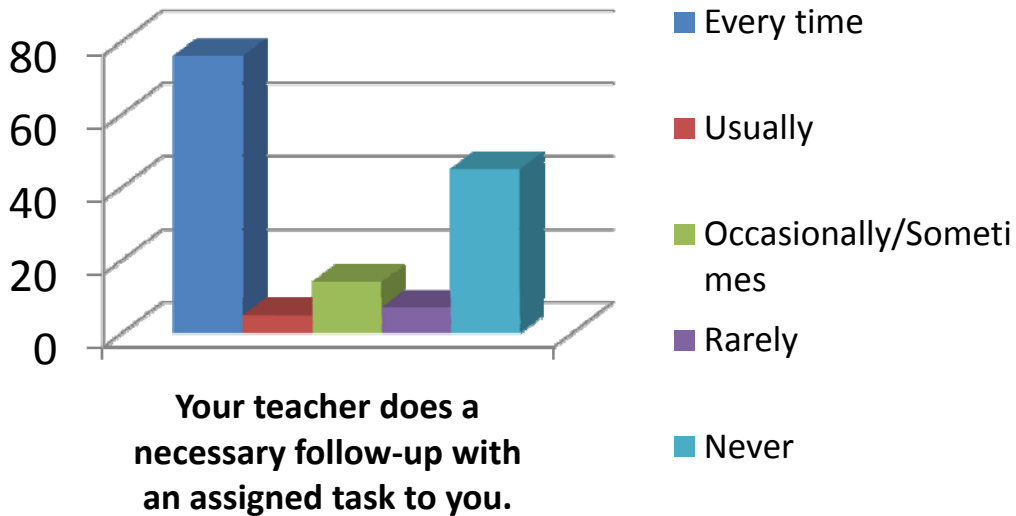
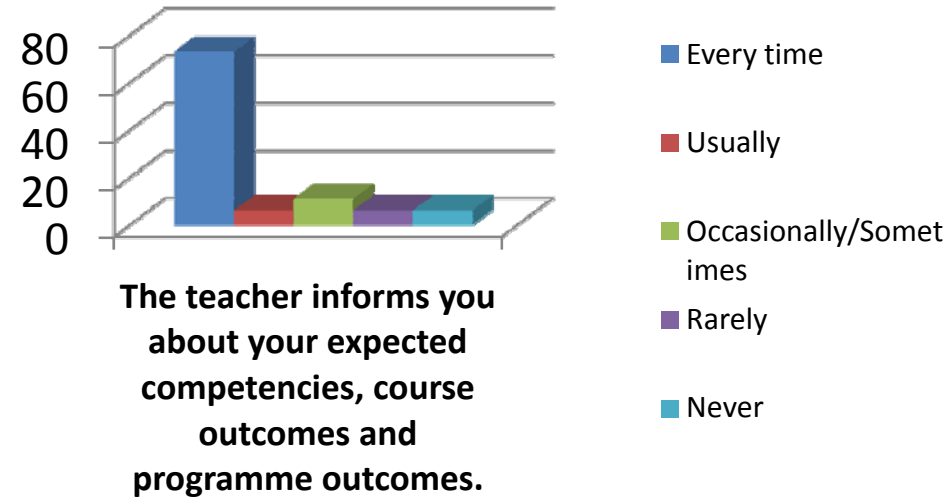
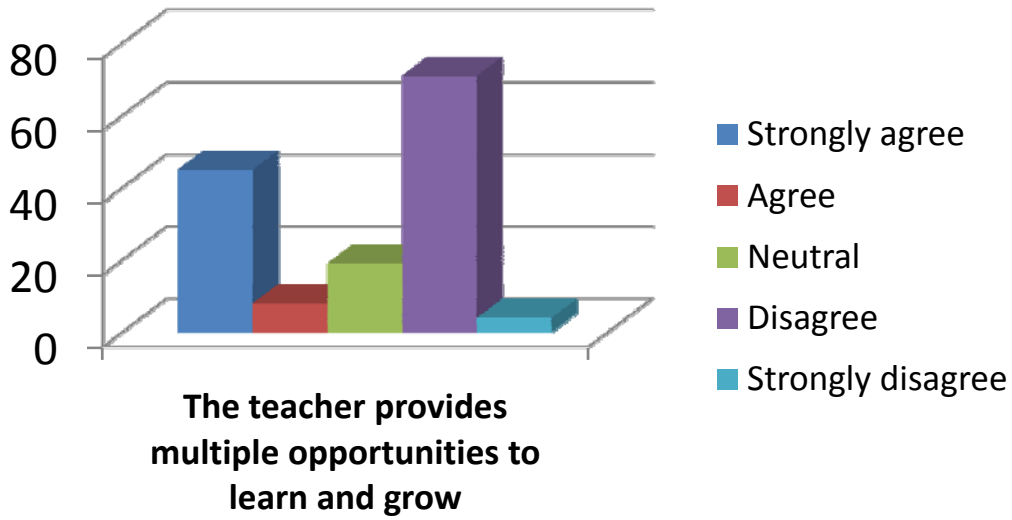

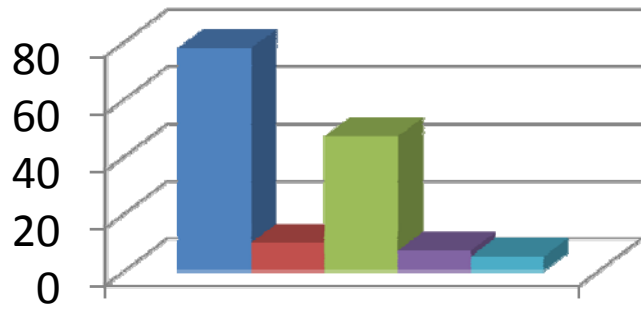

The teacher identifies your strengths and encourage you with providing right level of challenges.

- Fully
- Reasonably
- Partially
- Slightly
- Unable to

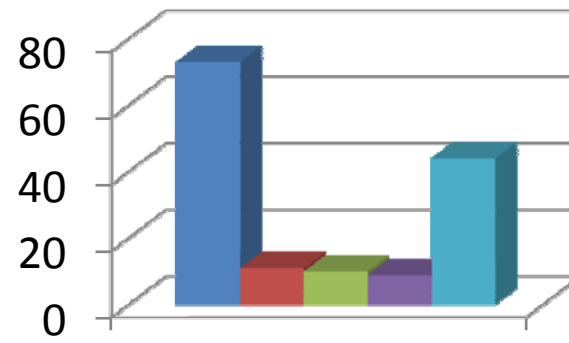

Teacher is able to identify your weaknesses and help you to overcome them.

- Every time
- Usually
- Occasionally/Sometimes
- Rarely
- Never

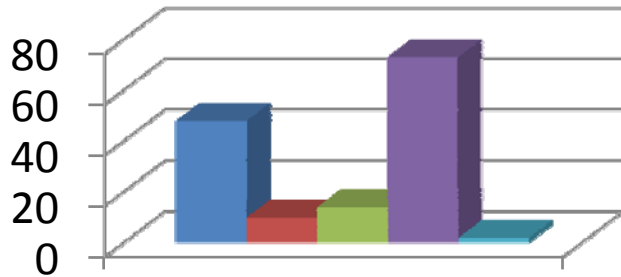

The teacher makes effort to engage students in the monitoring, review and continuous quality improvement of the teaching learning process.

- Strongly agree
- Agree
- Neutral
- Disagree
- Strongly disagree

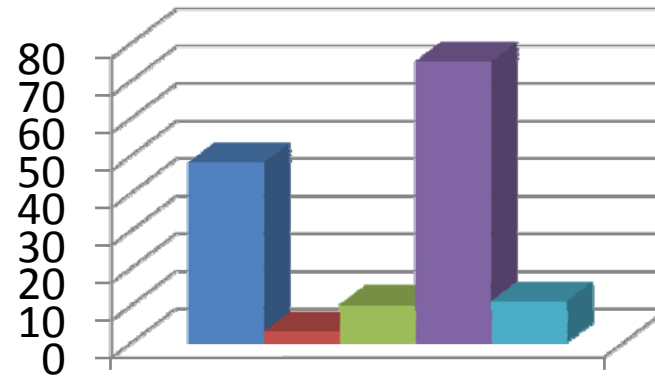

The teacher uses the student centric methods, such as experiential learning, participative learning and problem solving for enhancing learning experiences.

- To a great extent
- Moderate
- Some what
- Very little
- Not at all

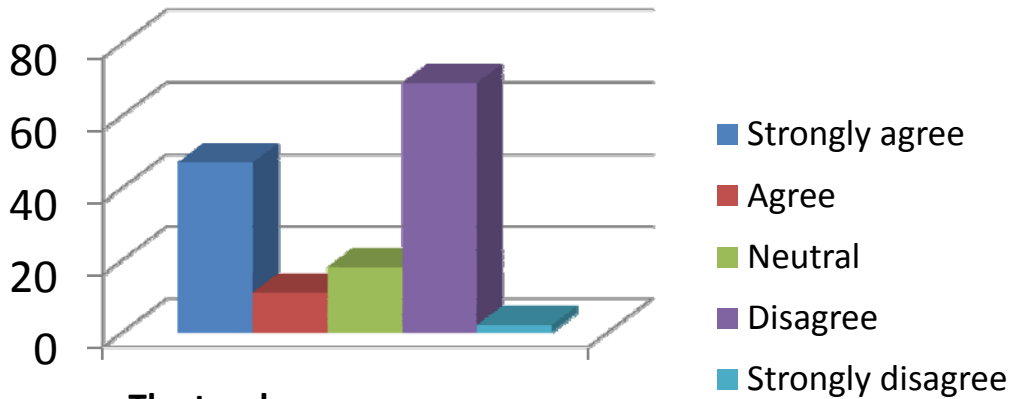

The teacher encourages you to participate in extracurricular activities.

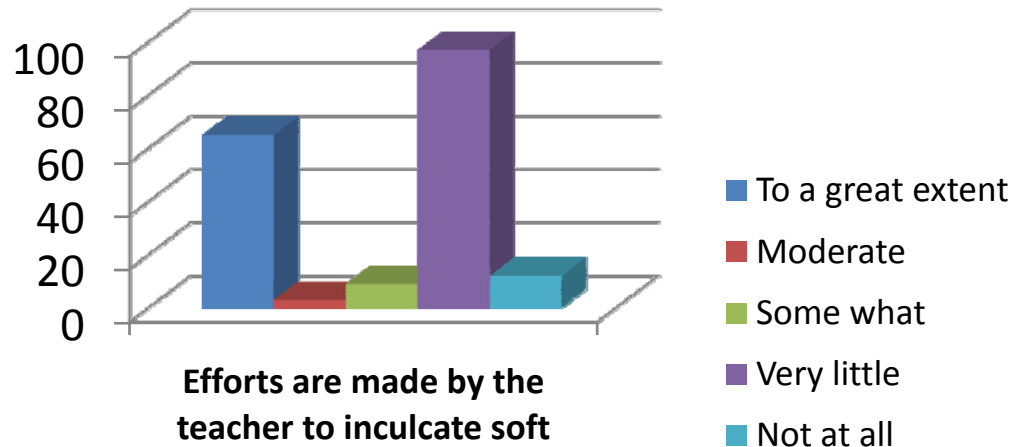

Efforts are made by the teacher to inculcate soft skills, life skills and employability skills to make you ready for the world of work.

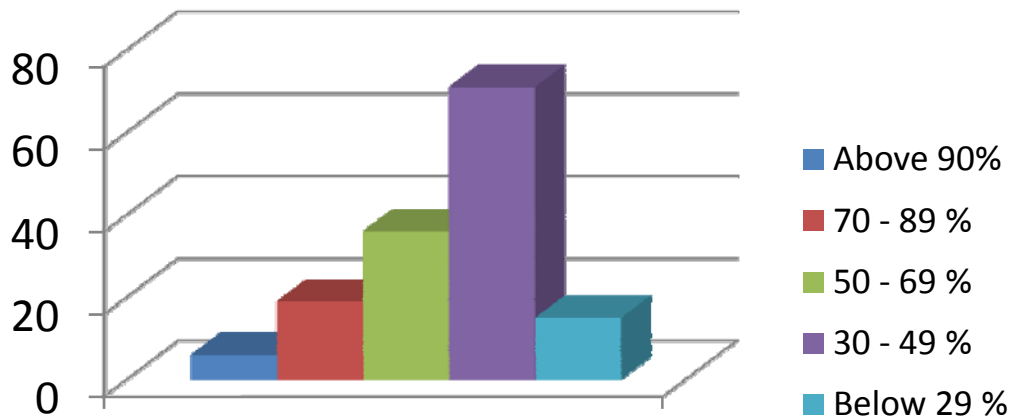

The teacher uses ICT tools such as LCD projector, Multimedia, etc. while teaching

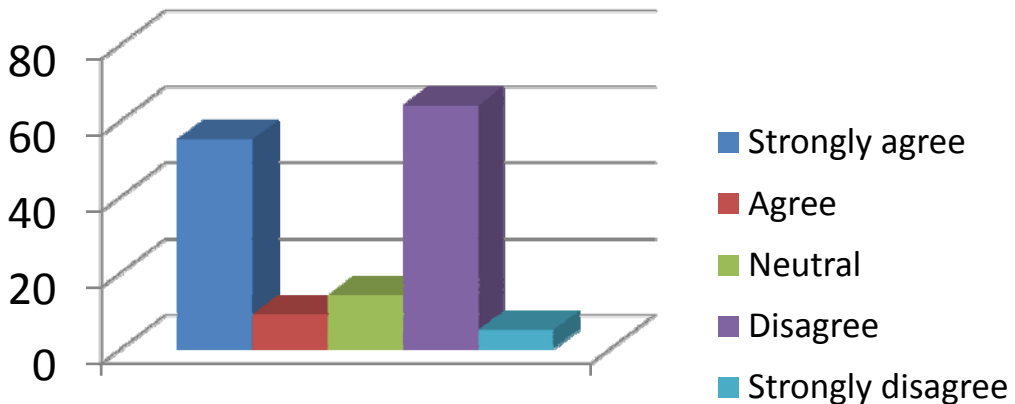

The overall quality of teaching-learning process in the class is very good.

Mrs.G.jyothi

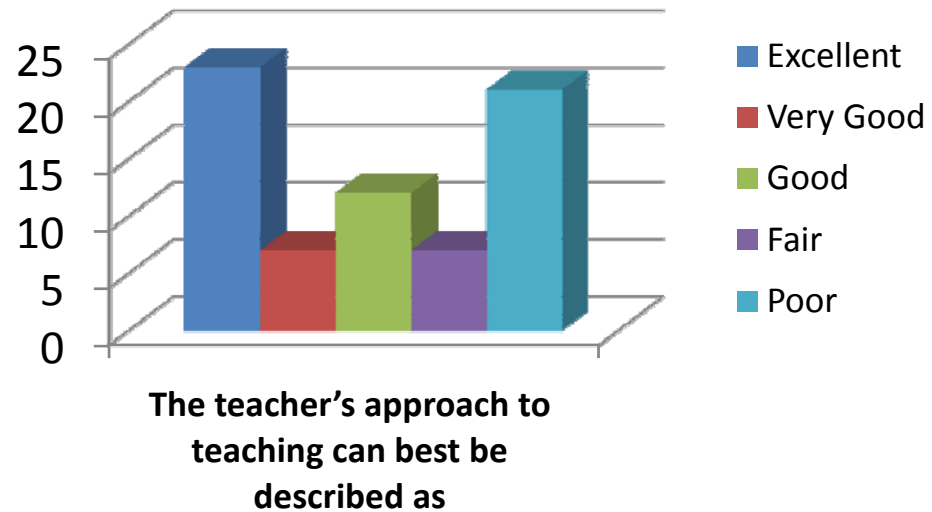
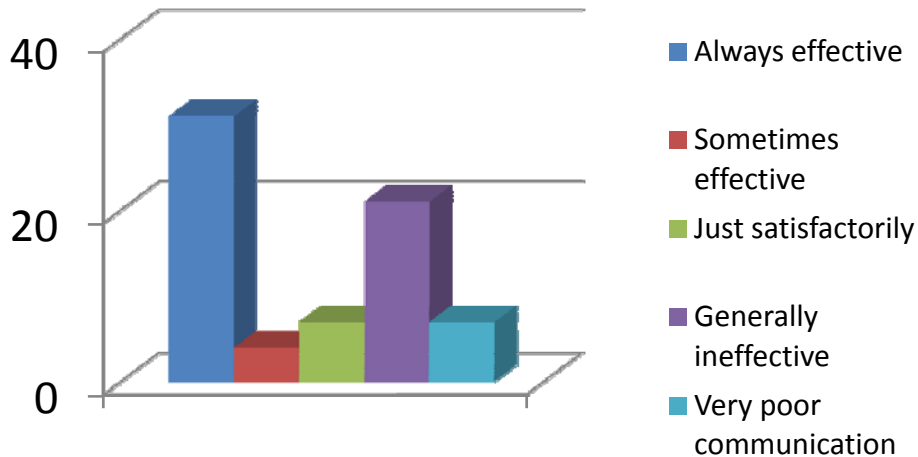
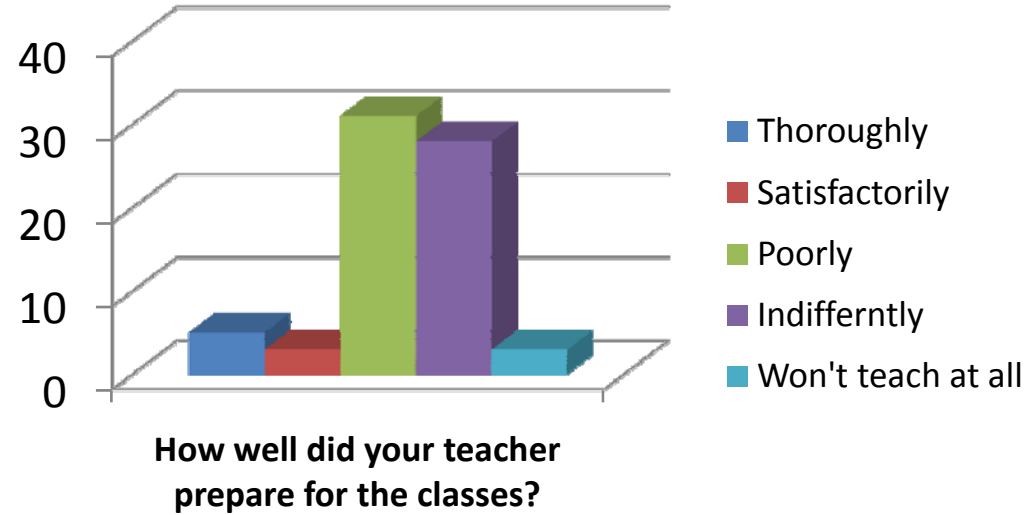
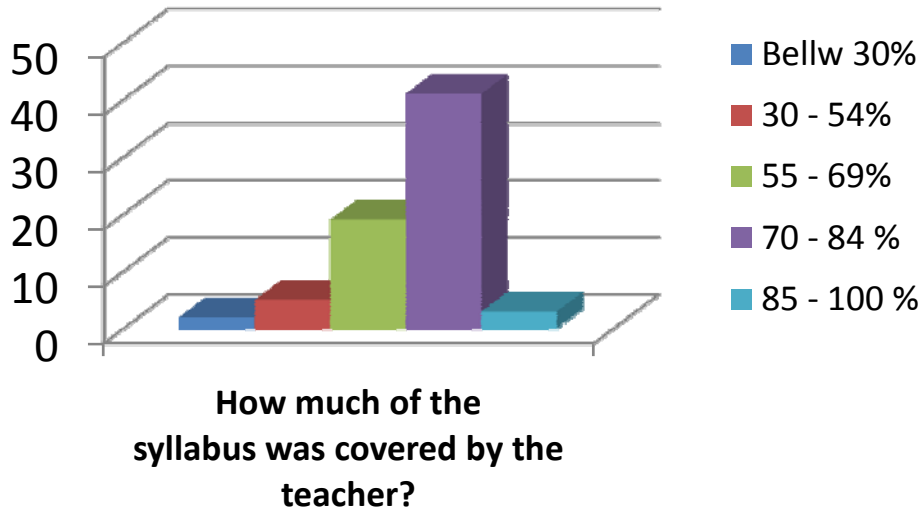

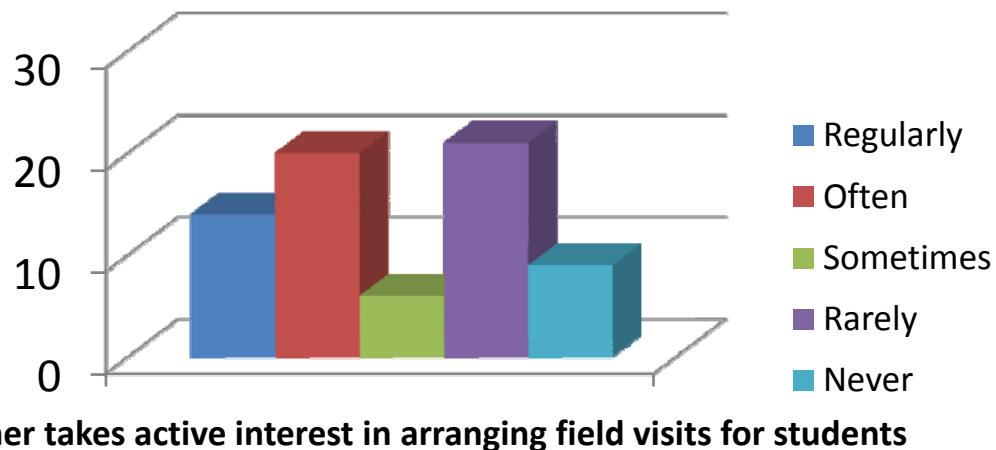
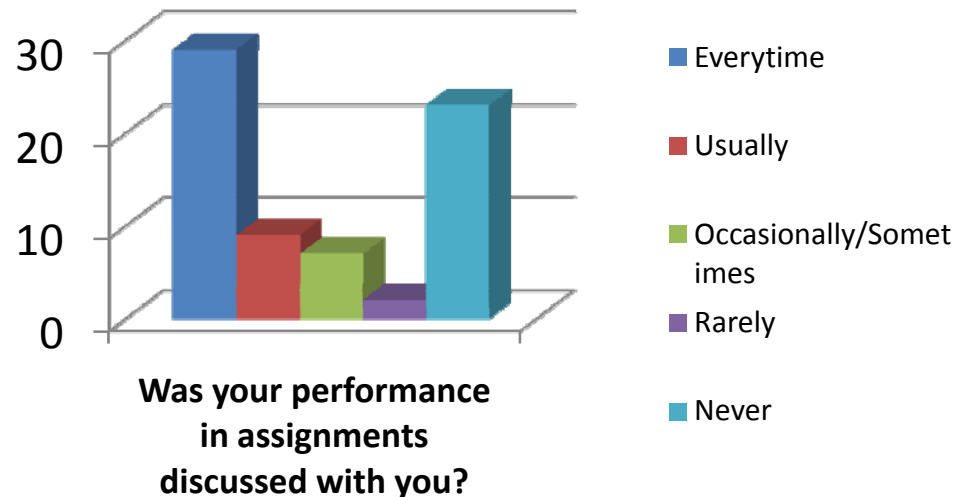
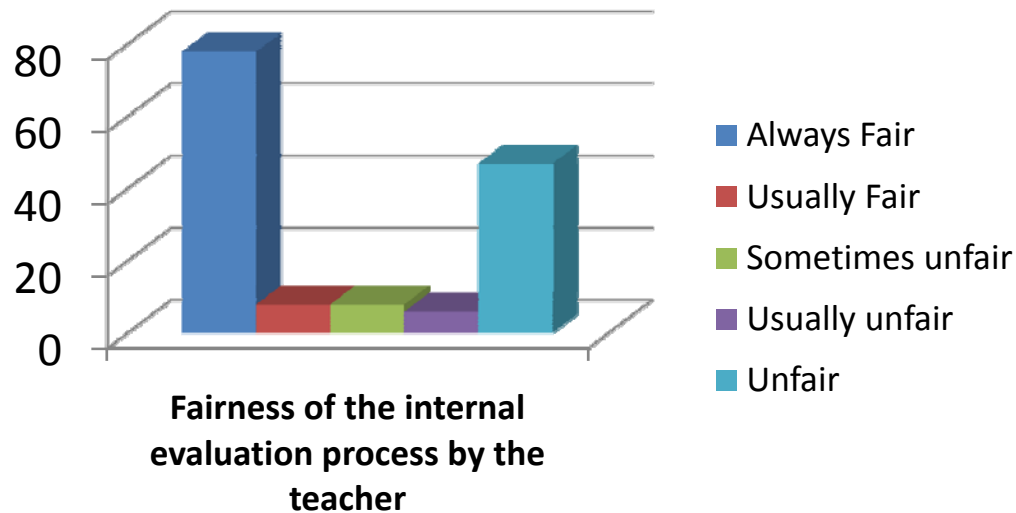

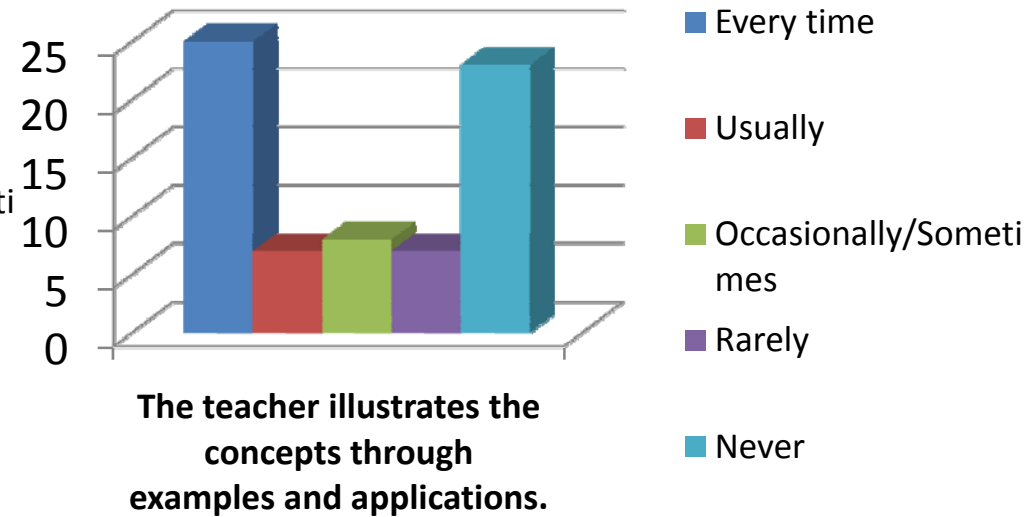
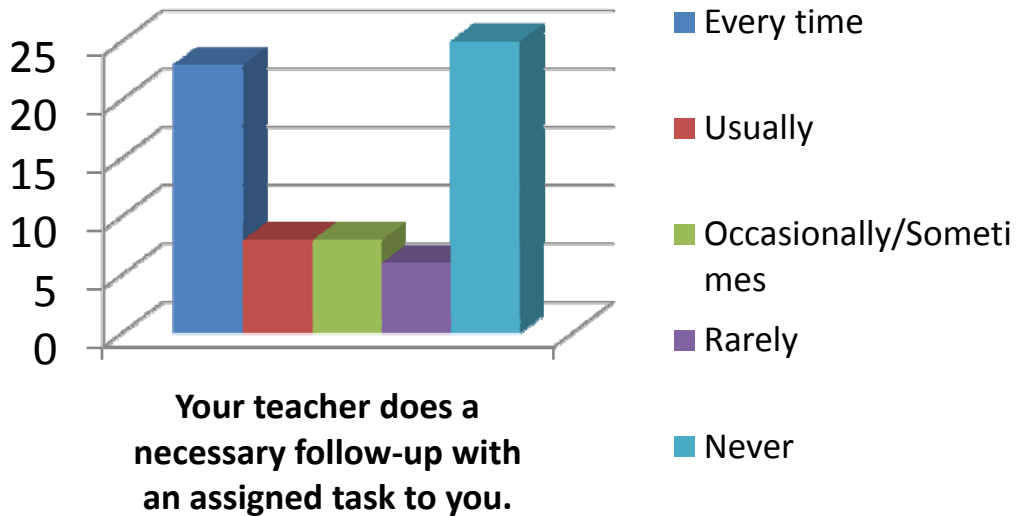
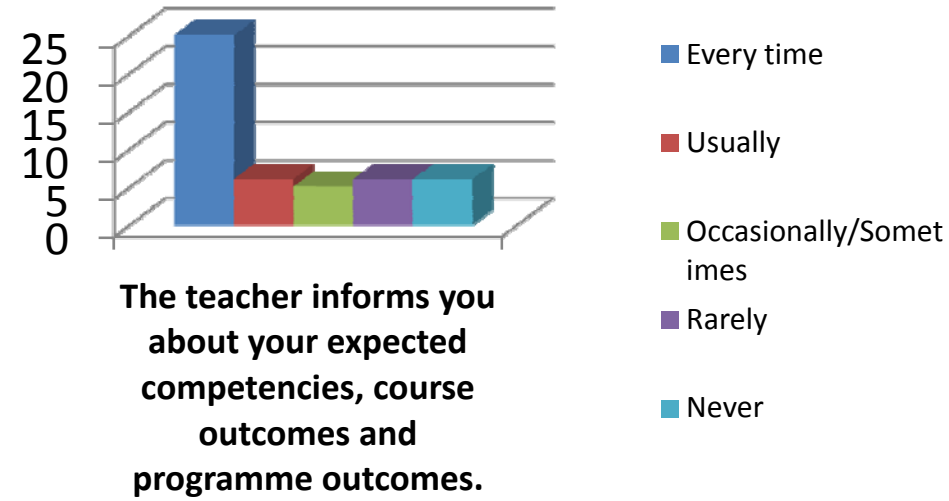
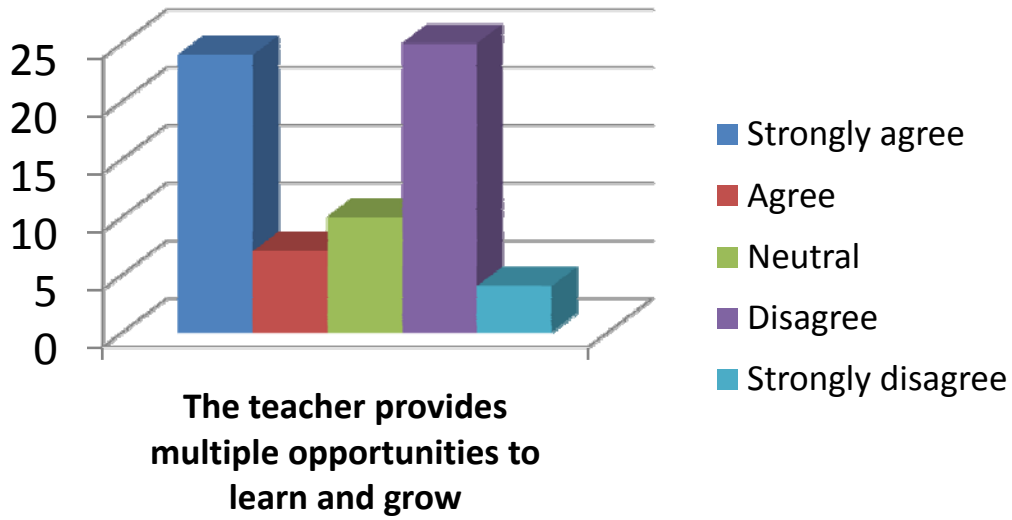

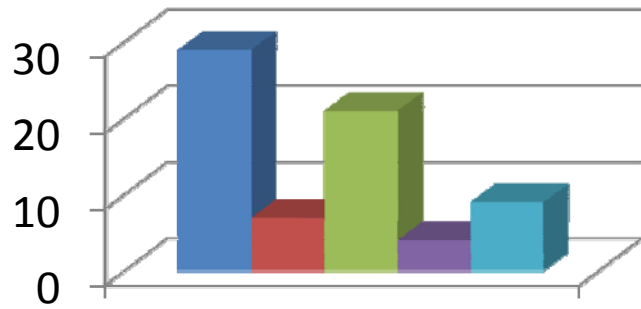

The teacher identifies your strengths and encourage you with providing right level of challenges.

- Fully
- Reasonably
- Partially
- Slightly
- Unable to

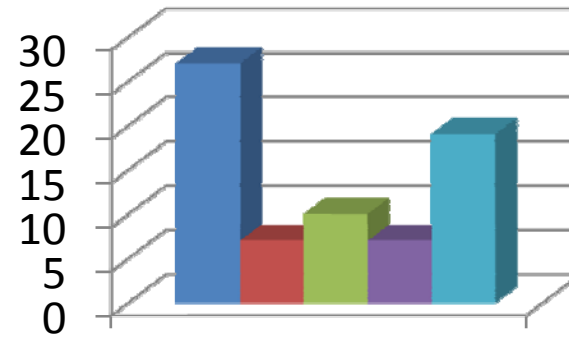

Teacher is able to identify your weaknesses and help you to overcome them.

- Every time
- Usually
- Occasionally/Sometimes
- Rarely
- Never

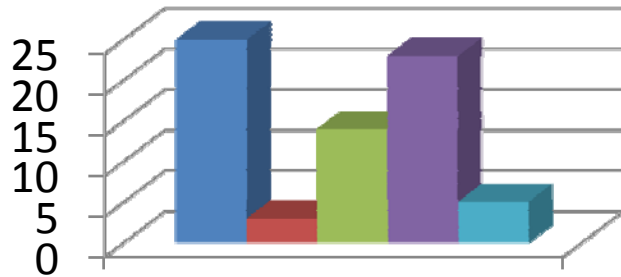

The teacher makes effort to engage students in the monitoring, review and continuous quality improvement of the teaching learning process.

- Strongly agree
- Agree
- Neutral
- Disagree
- Strongly disagree

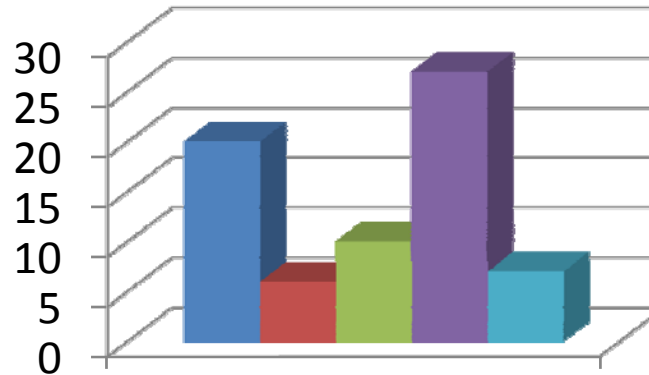

The teacher uses the student centric methods, such as experiential learning, participative learning and problem solving for enhancing learning experiences.

- To a great extent
- Moderate
- Some what
- Very little
- Not at all

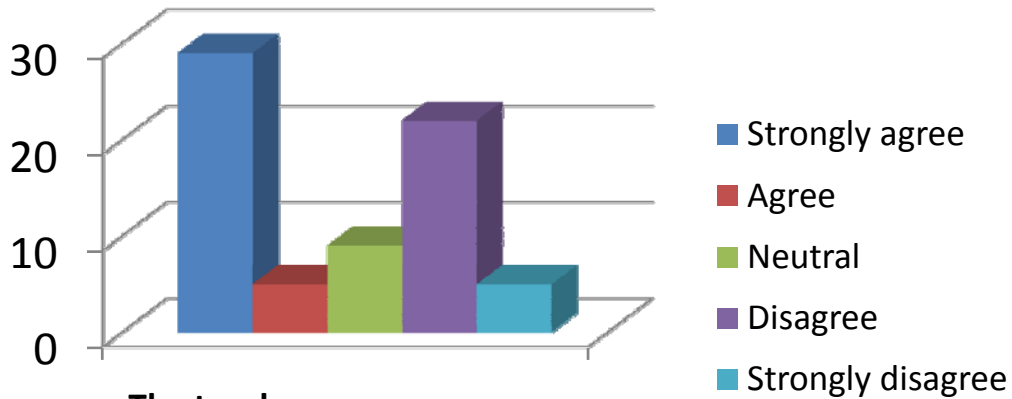

The teacher encourages you to participate in extracurricular activities.

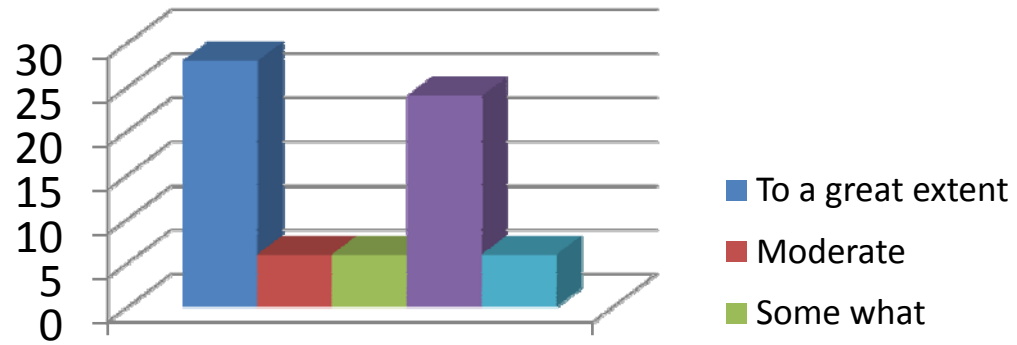

Efforts are made by the teacher to inculcate soft skills, life skills and employability skills to make you ready for the world of work.

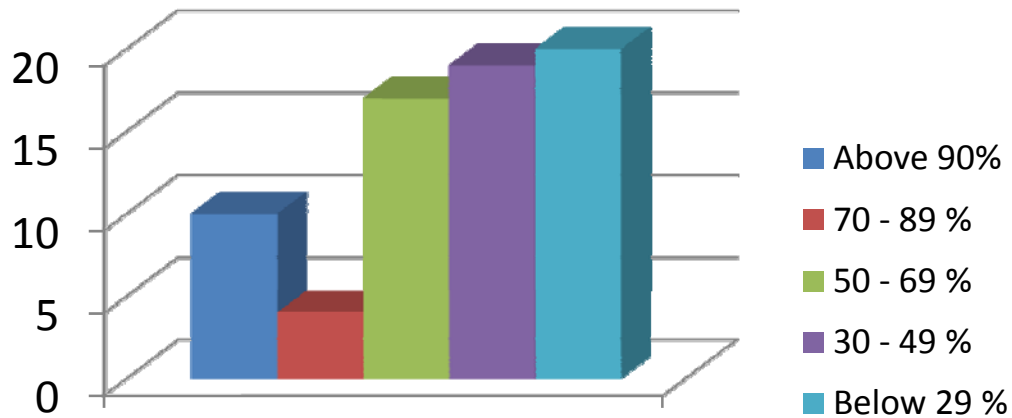

The teacher uses ICT tools such as LCD projector, Multimedia, etc. while teaching

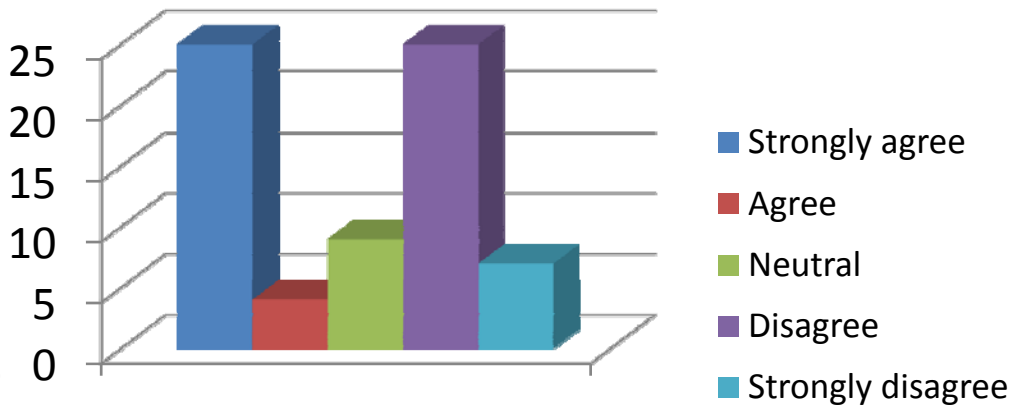

The overall quality of teaching-learning process in the class is very good.

Mrs.G.kusuma

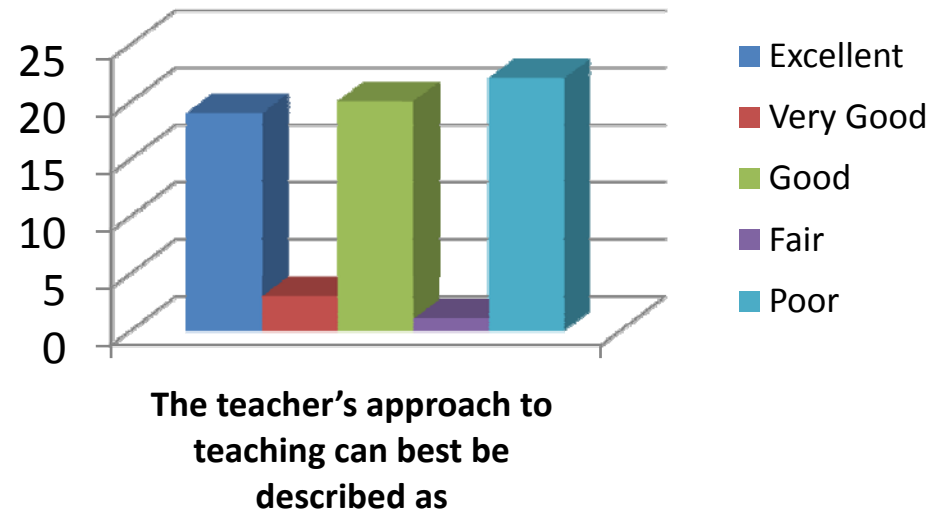
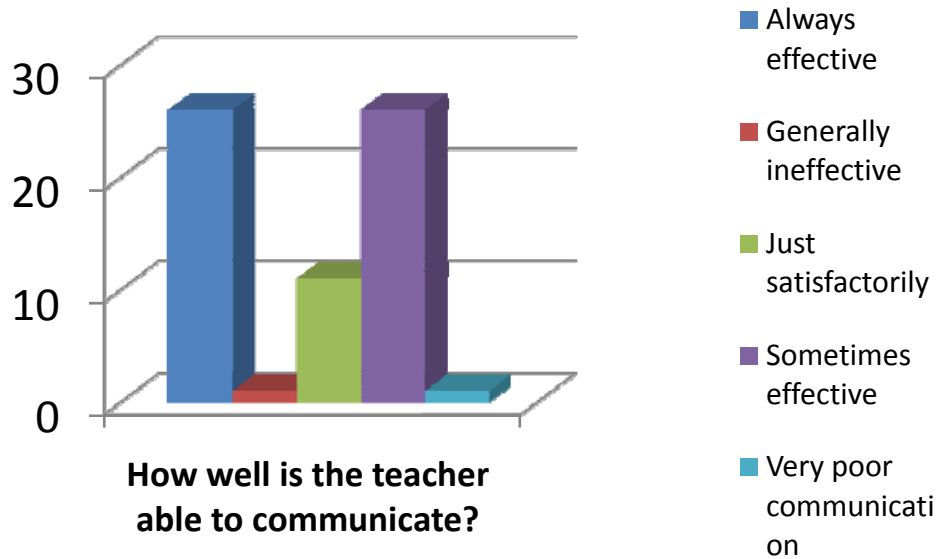
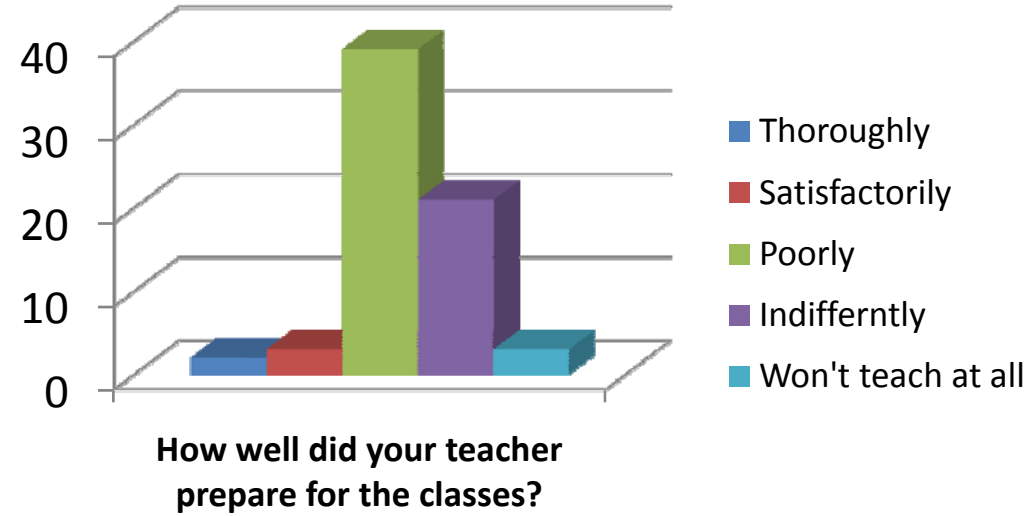
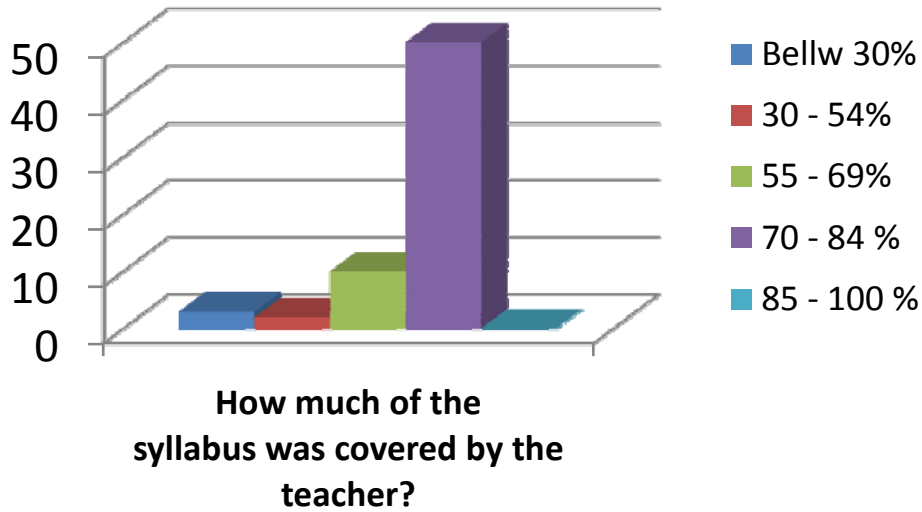

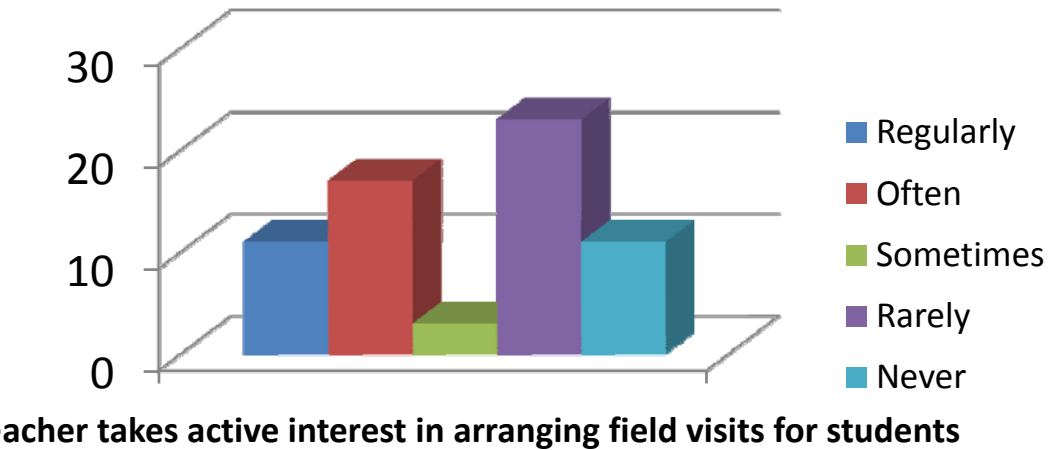
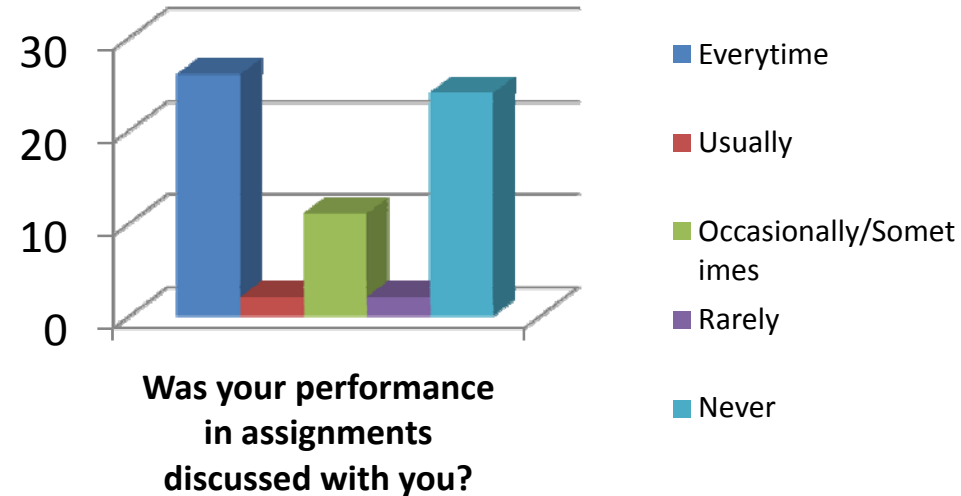
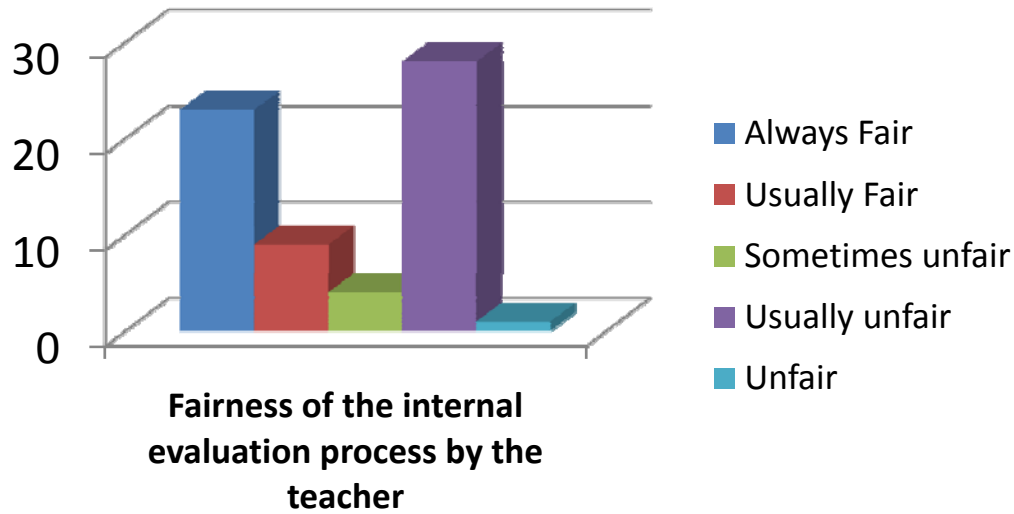

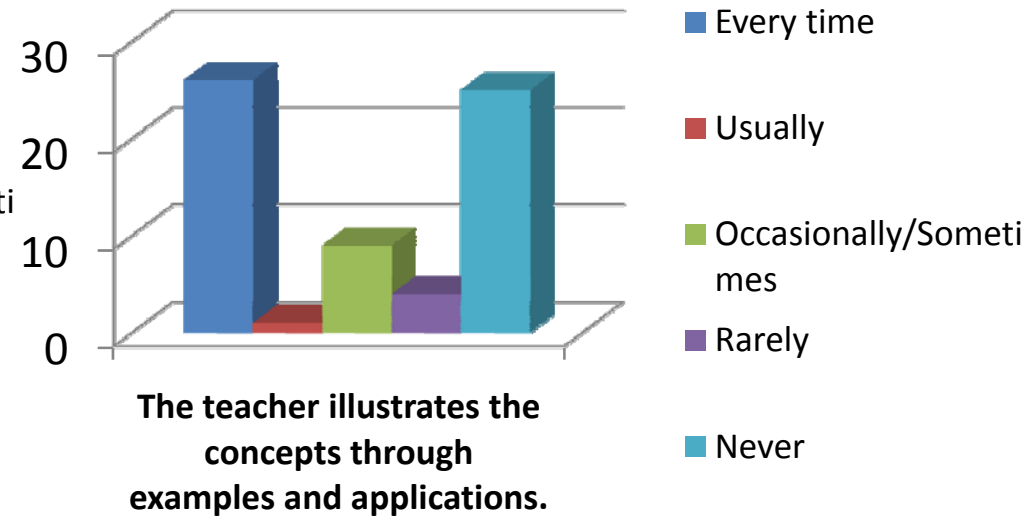
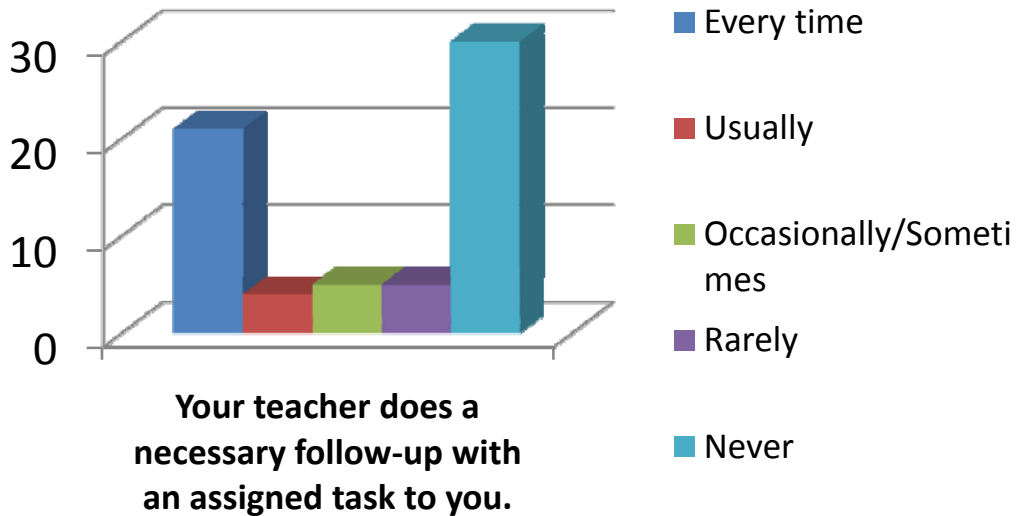
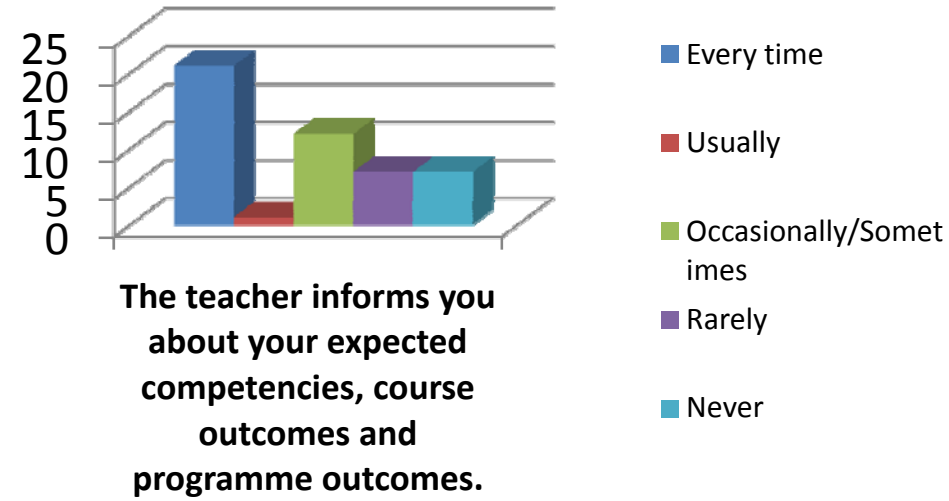
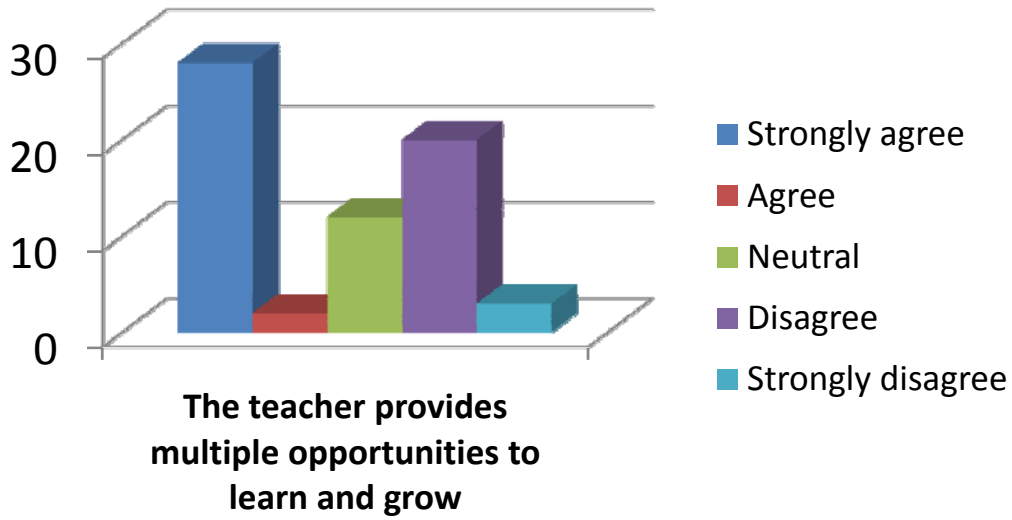

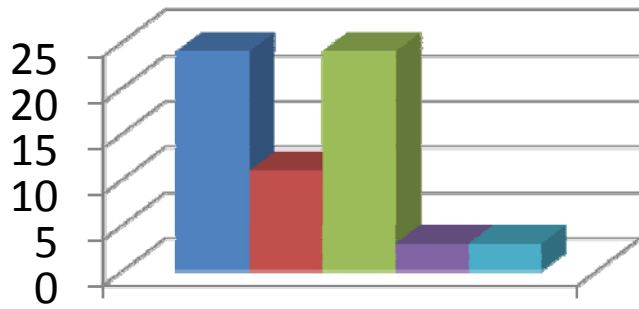

The teacher identifies your strengths and encourage you with providing right level of challenges.

- Fully
- Reasonably
- Partially
- Slightly
- Unable to

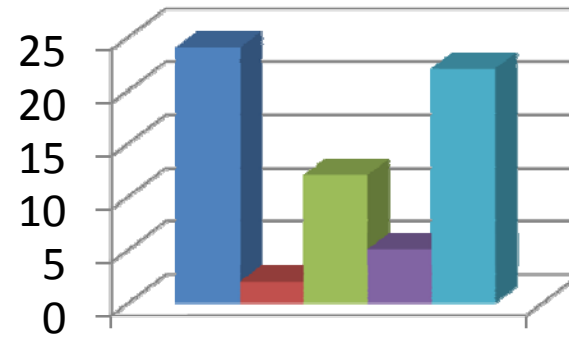

Teacher is able to identify your weaknesses and help you to overcome them.

- Every time
- Usually
- Occasionally/Sometimes
- Rarely
- Never

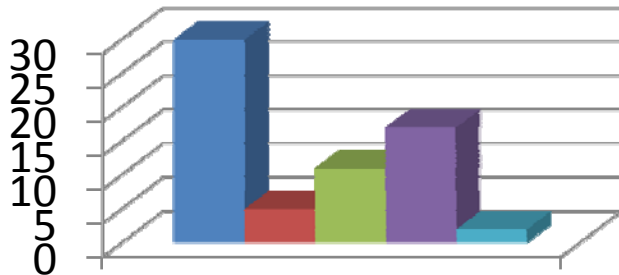

The teacher makes effort to engage students in the monitoring, review and continuous quality improvement of the teaching learning process.

- Strongly agree
- Agree
- Neutral
- Disagree
- Strongly disagree

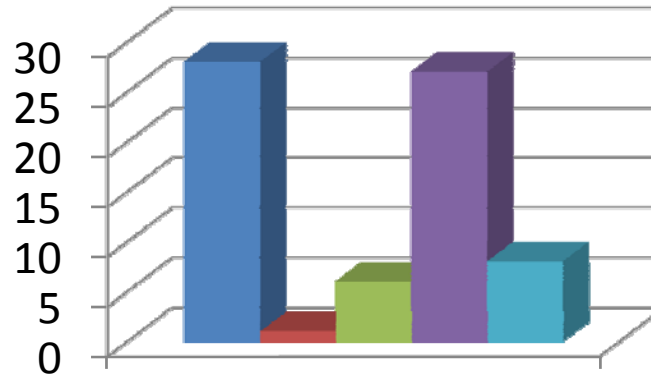

The teacher uses the student centric methods, such as experiential learning, participative learning and problem solving for enhancing learning experiences.

- To a great extent
- Moderate
- Some what
- Very little
- Not at all

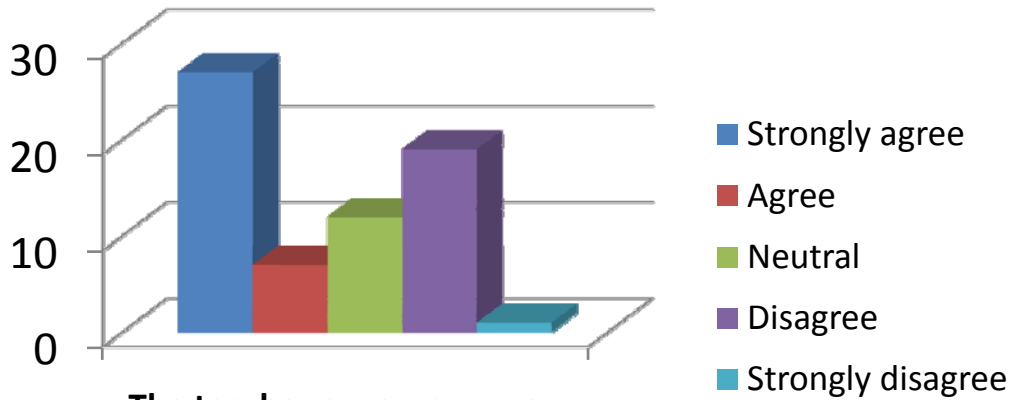

The teacher encourages you to participate in extracurricular activities.

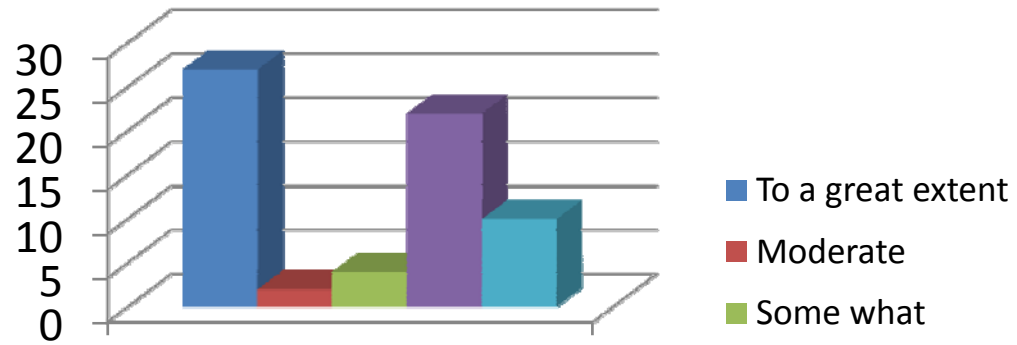

Efforts are made by the teacher to inculcate soft skills, life skills and employability skills to make you ready for the world of work.

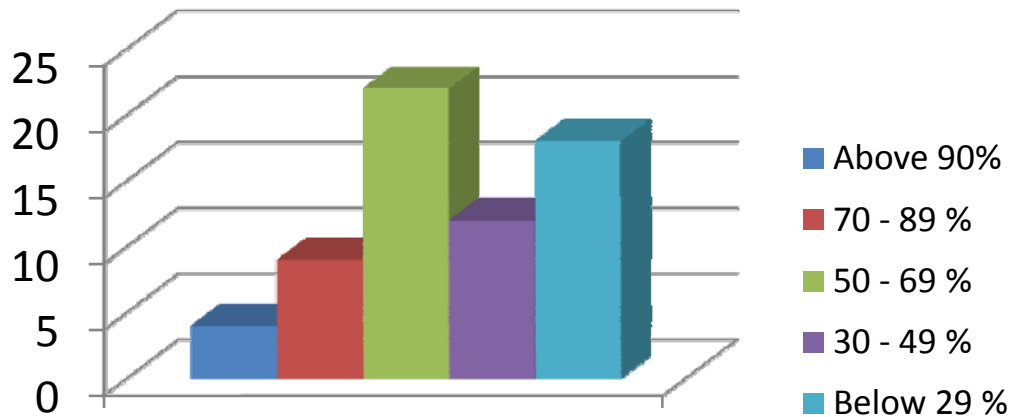

The teacher uses ICT tools such as LCD projector, Multimedia, etc. while teaching

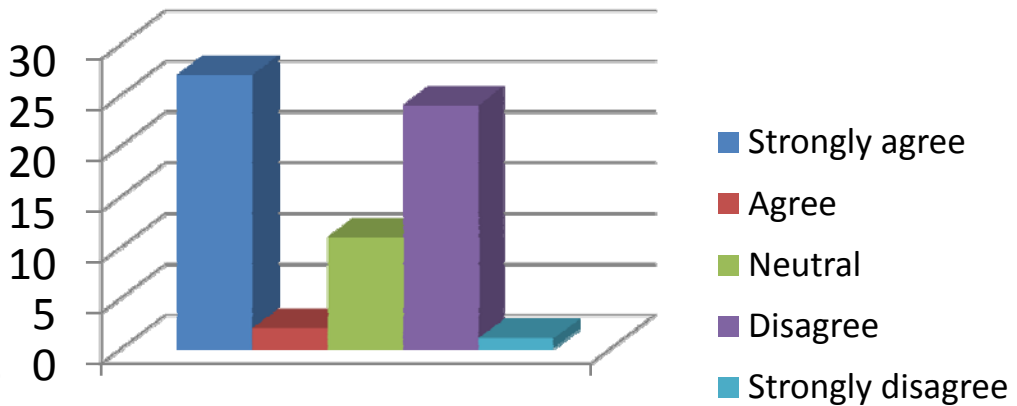

The overall quality of teaching-learning process in the class is very good.

Ms.Naga Durga

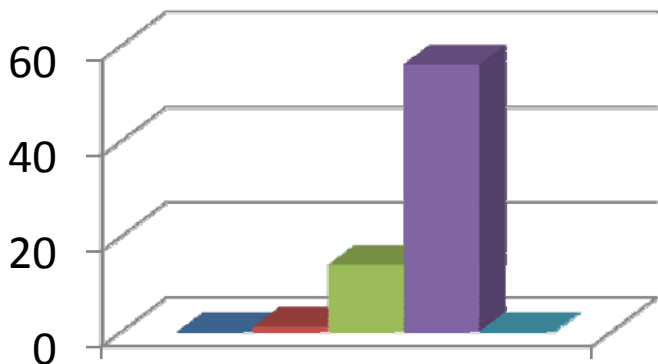

How much of the syllabus was covered by the teacher?

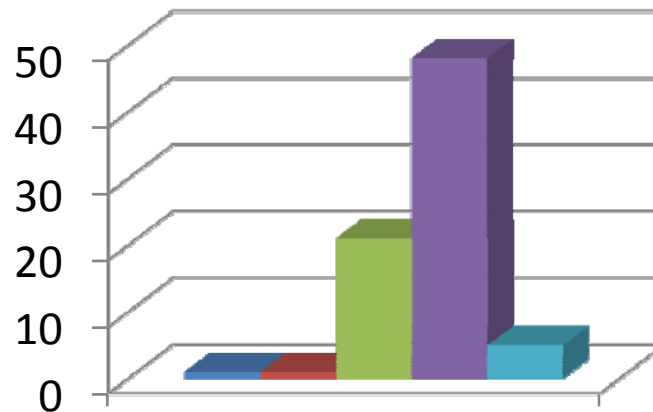

How well did your teacher prepare for the classes?

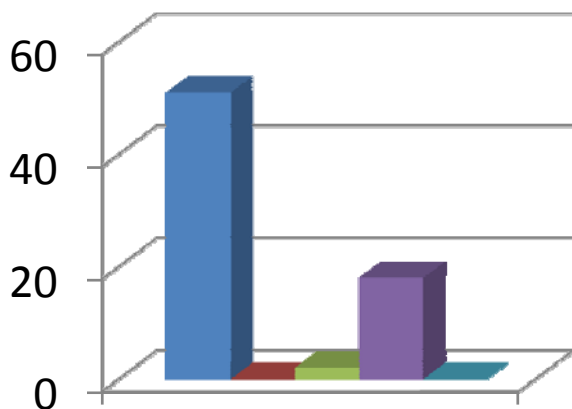

How well is the teacher able to communicate?

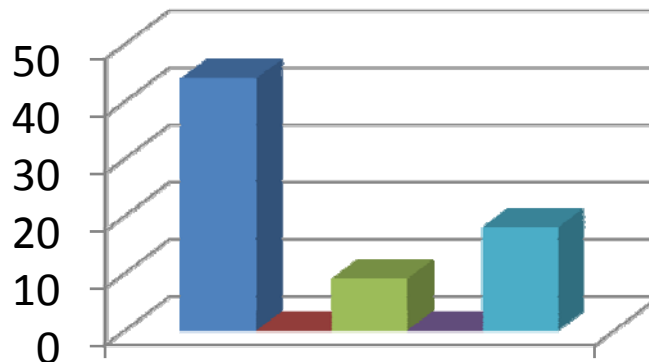

The teacher's approach to teaching can best be described as

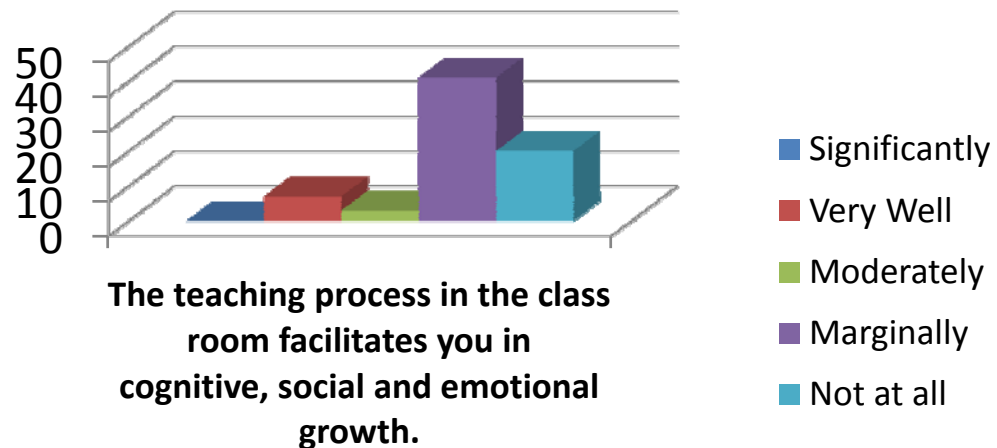
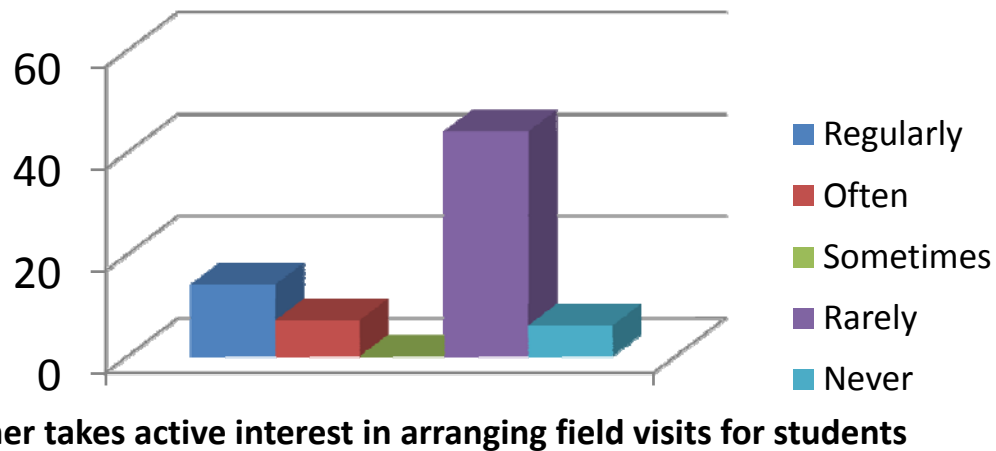
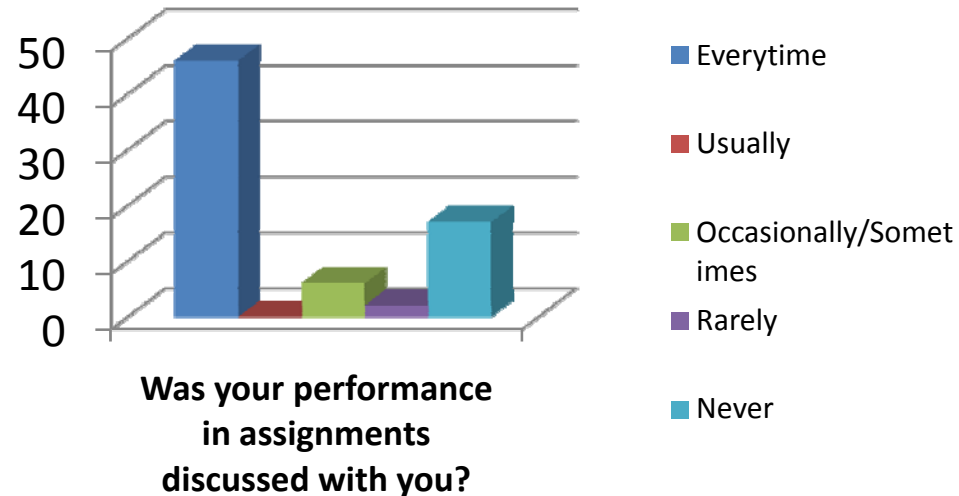
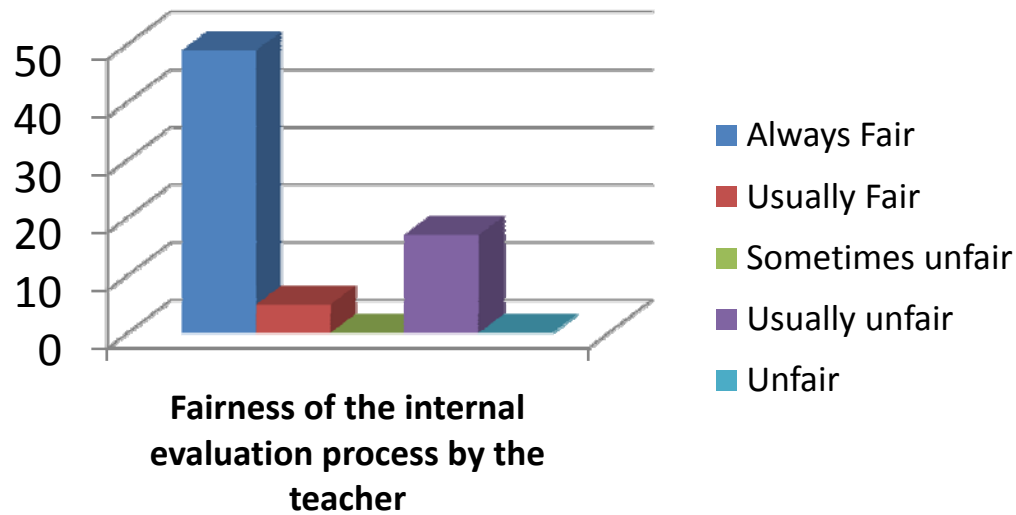

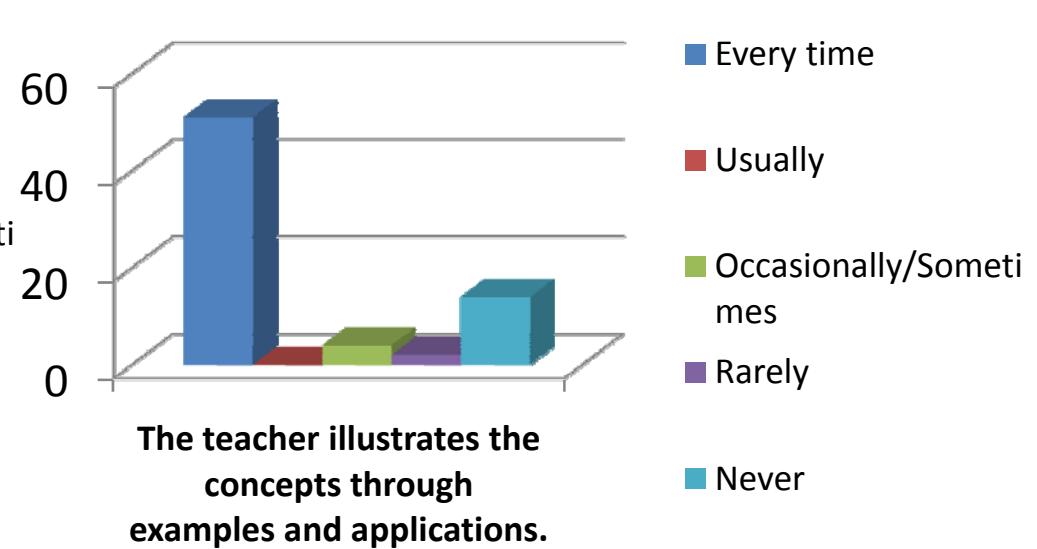
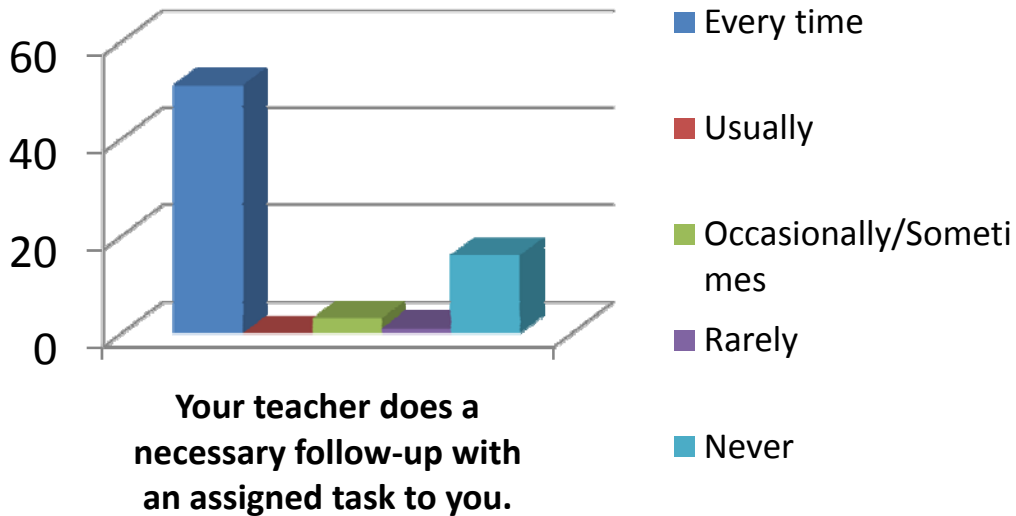
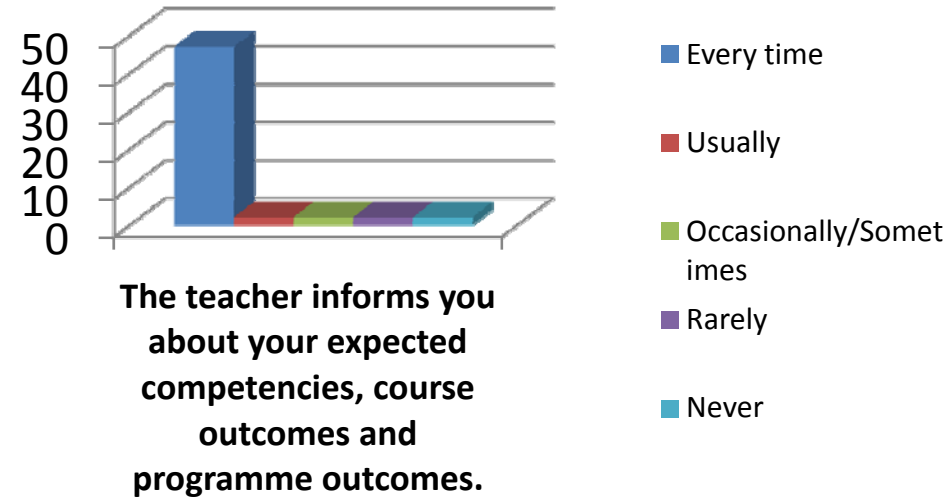
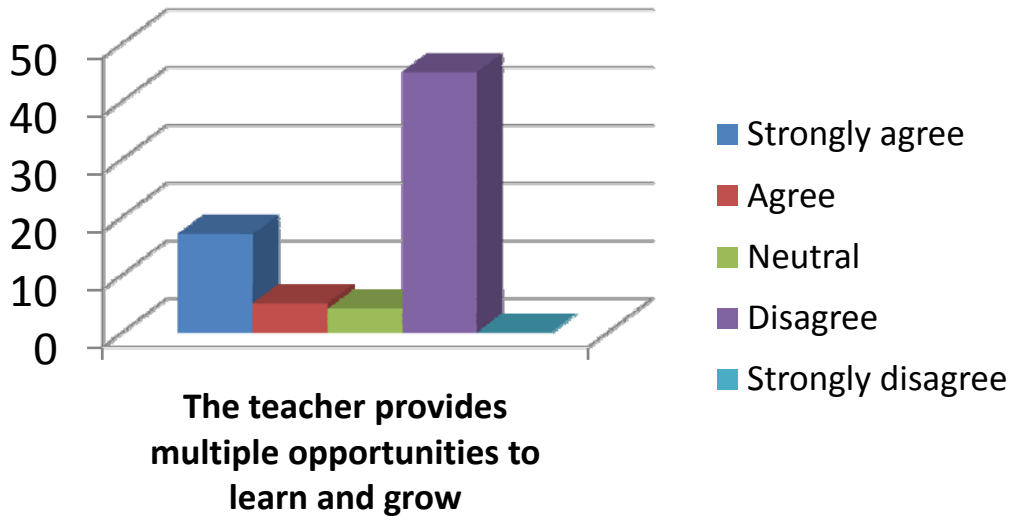

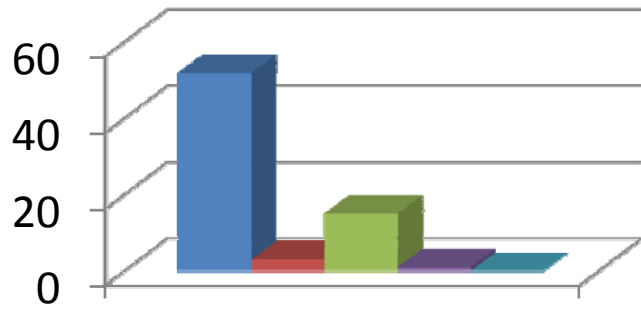

The teacher identifies your strengths and encourage you with providing right level of challenges.

- Fully
- Reasonably
- Partially
- Slightly
- Unable to

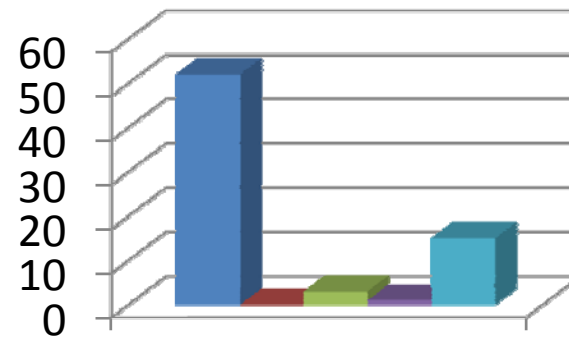

Teacher is able to identify your weaknesses and help you to overcome them.

- Every time
- Usually
- Occasionally/Sometimes
- Rarely
- Never

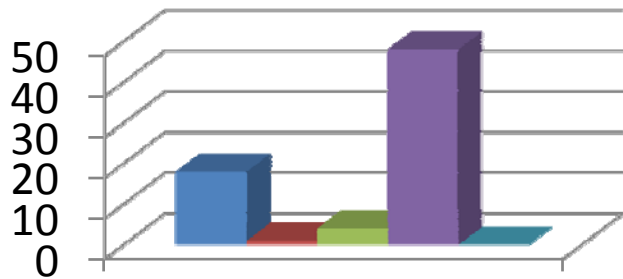

The teacher makes effort to engage students in the monitoring, review and continuous quality improvement of the teaching learning process.

- Strongly agree
- Agree
- Neutral
- Disagree
- Strongly disagree

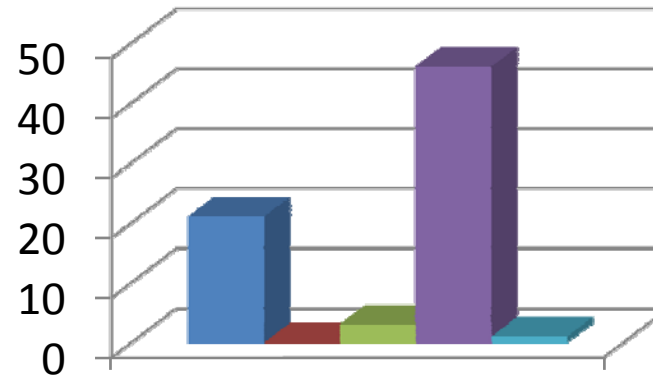

The teacher uses the student centric methods, such as experiential learning, participative learning and problem solving for enhancing learning experiences.

- To a great extent
- Moderate
- Some what
- Very little
- Not at all

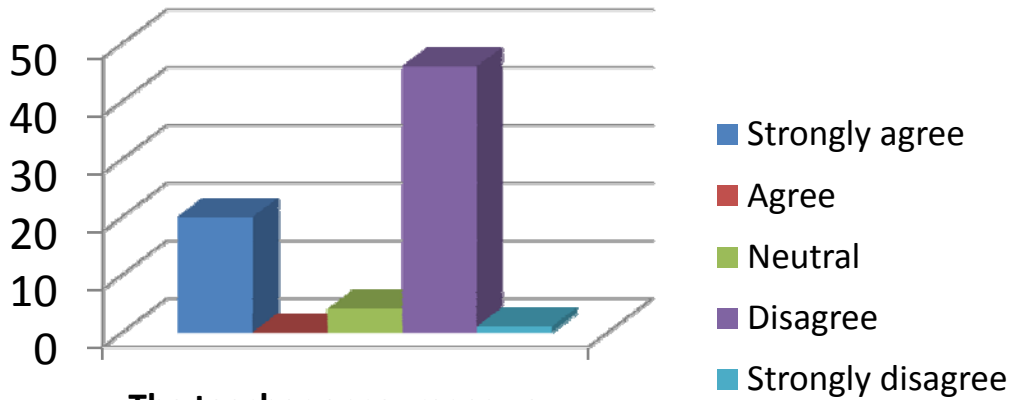

The teacher encourages you to participate in extracurricular activities.

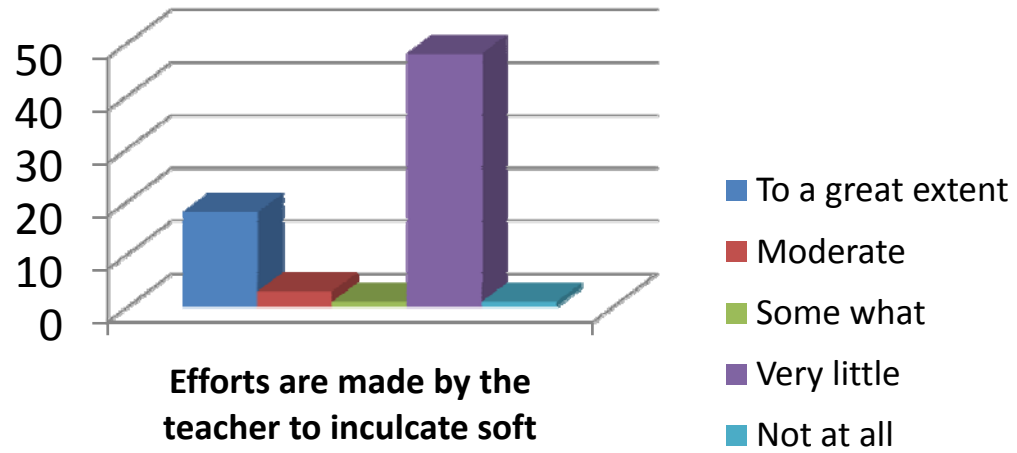

Efforts are made by the teacher to inculcate soft skills, life skills and employability skills to make you ready for the world of work.

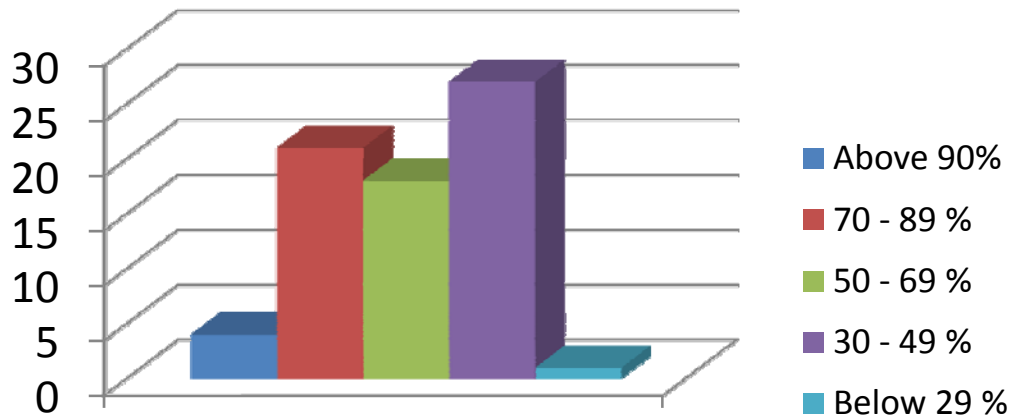

The teacher uses ICT tools such as LCD projector, Multimedia, etc. while teaching

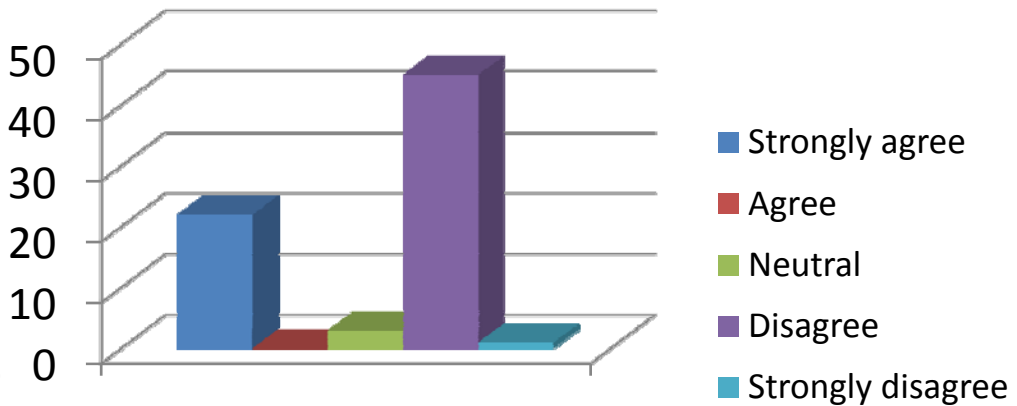

The overall quality of teaching-learning process in the class is very good.

Ms.Poojitha

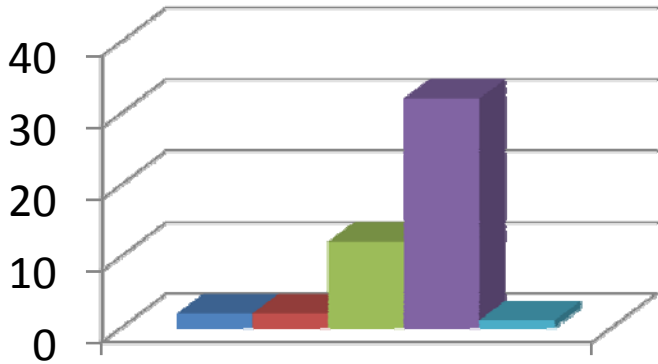

How much of the syllabus was covered by the teacher?

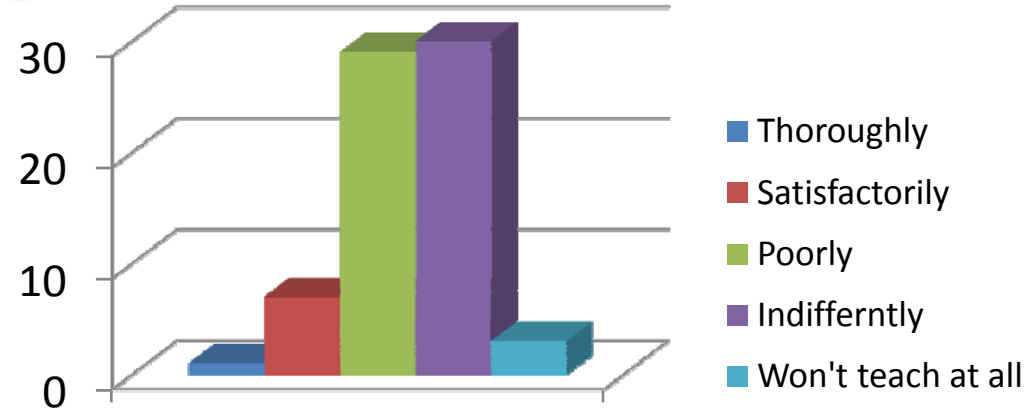

How well did your teacher prepare for the classes?

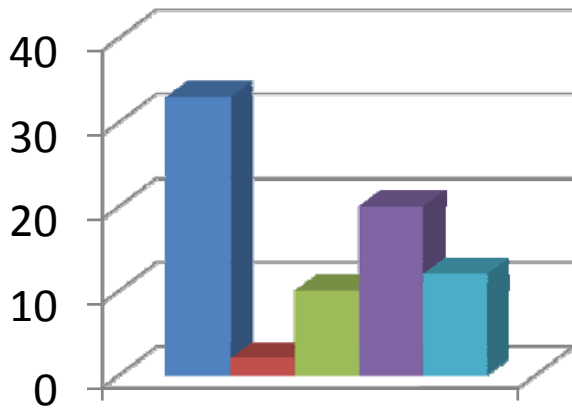

How well is the teacher able to communicate?

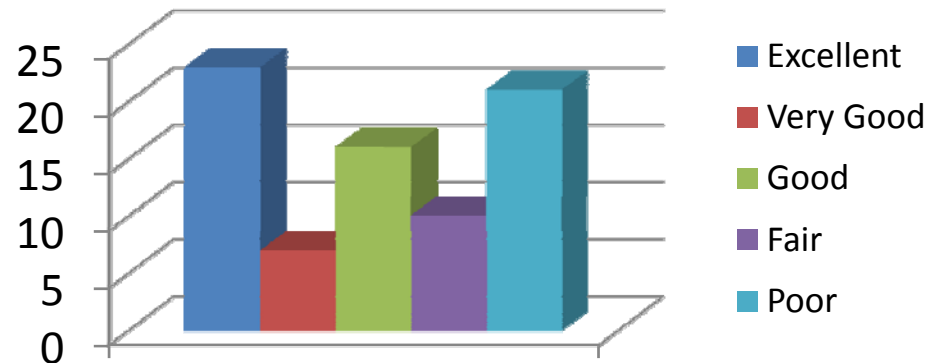

The teacher's approach to teaching can best be described as

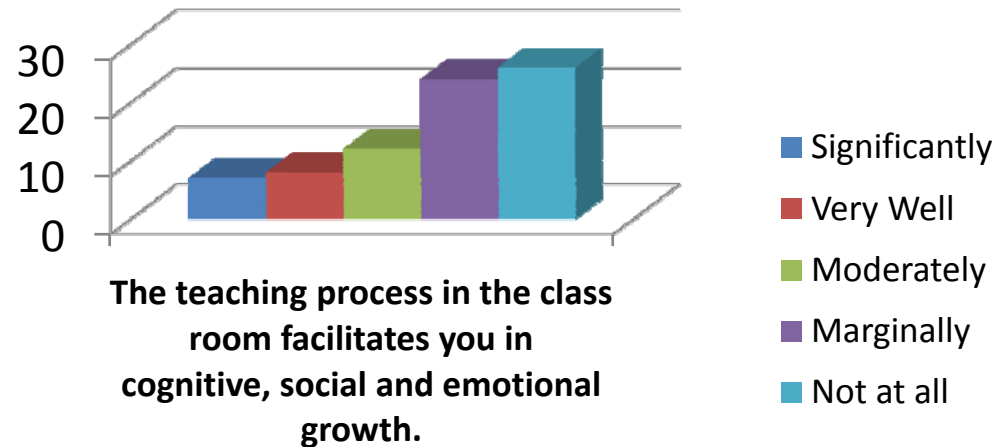
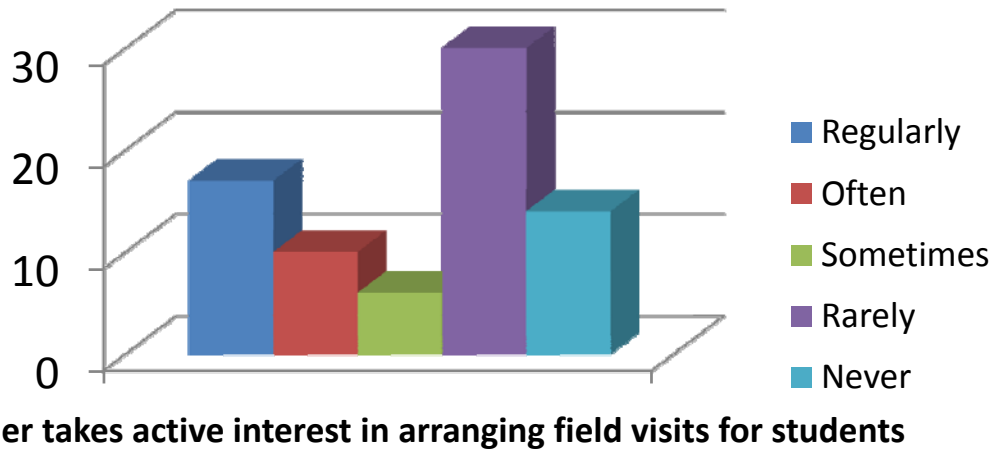
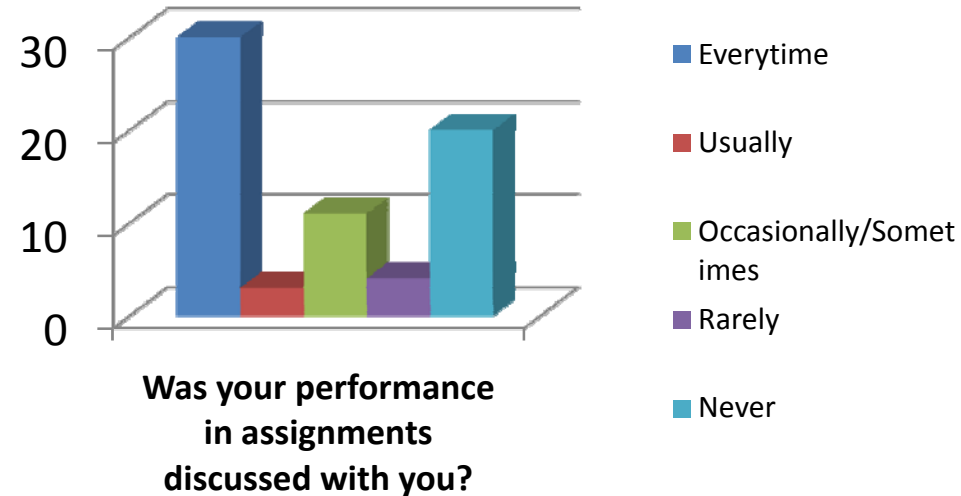
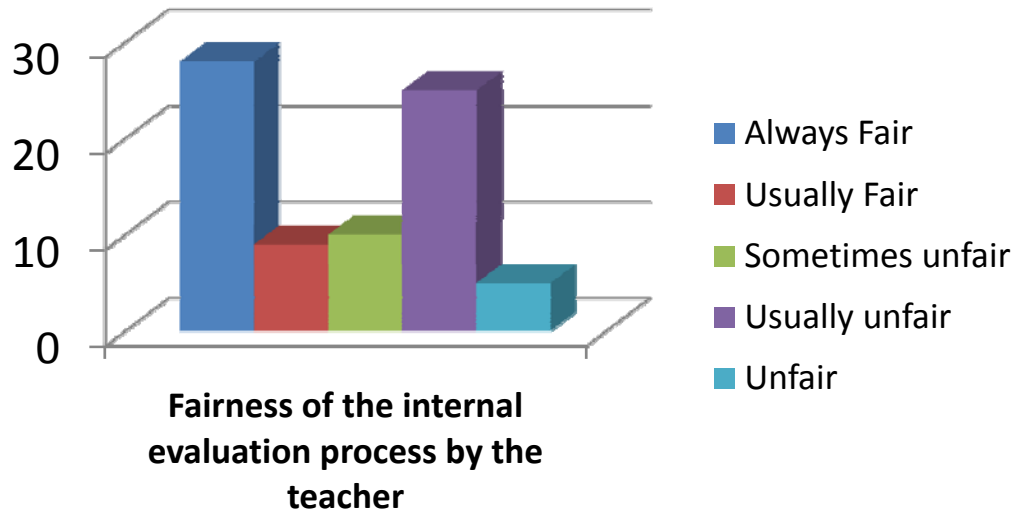

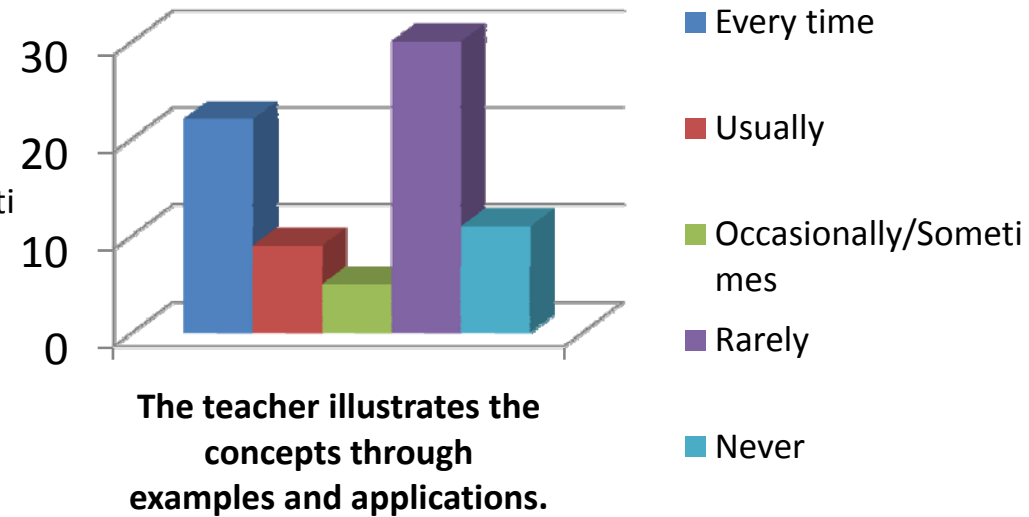
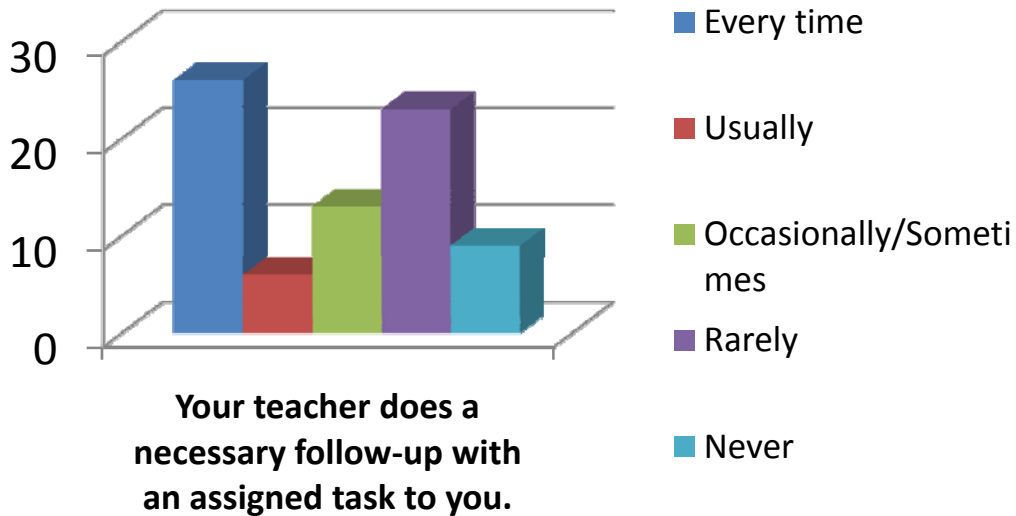
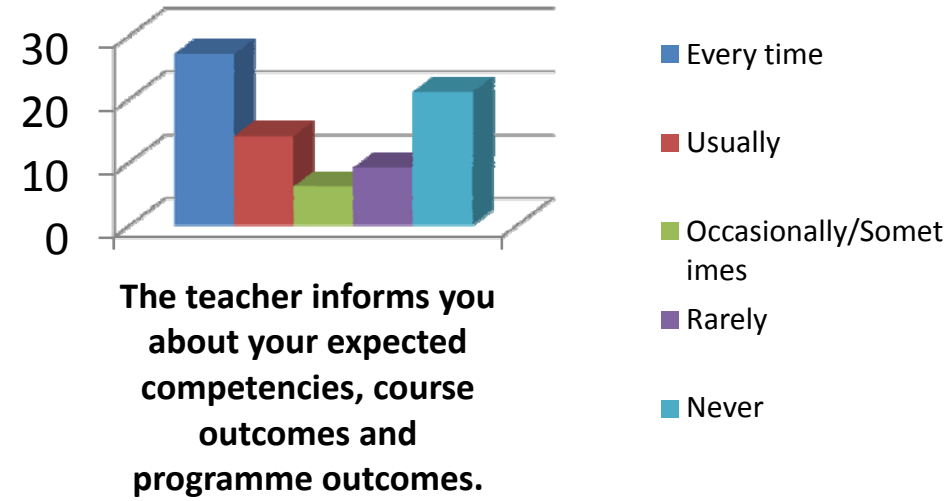
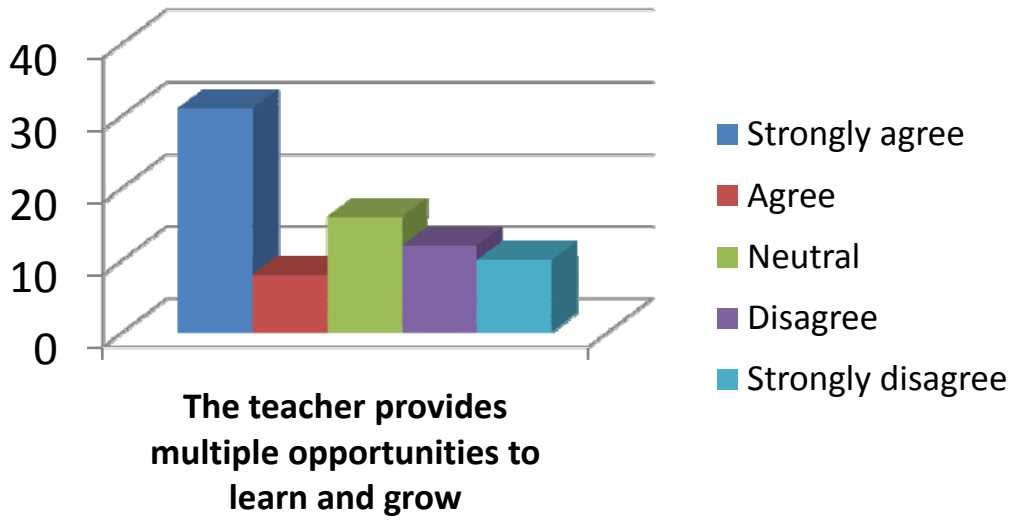

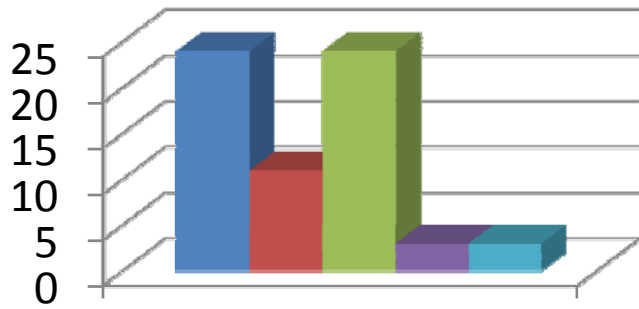

The teacher identifies your strengths and encourage you with providing right level of challenges.

- Fully
- Reasonably
- Partially
- Slightly
- Unable to

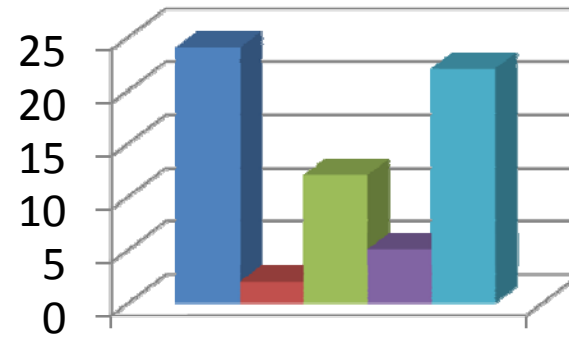

Teacher is able to identify your weaknesses and help you to overcome them.

- Every time
- Usually
- Occasionally/Sometimes
- Rarely
- Never

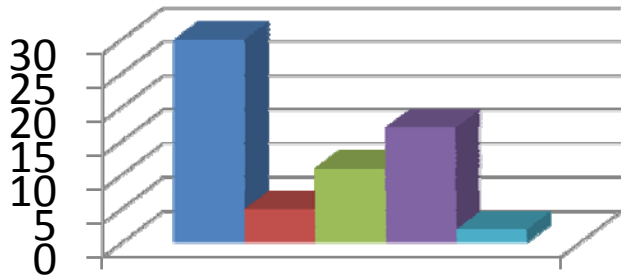

The teacher makes effort to engage students in the monitoring, review and continuous quality improvement of the teaching learning process.

- Strongly agree
- Agree
- Neutral
- Disagree
- Strongly disagree

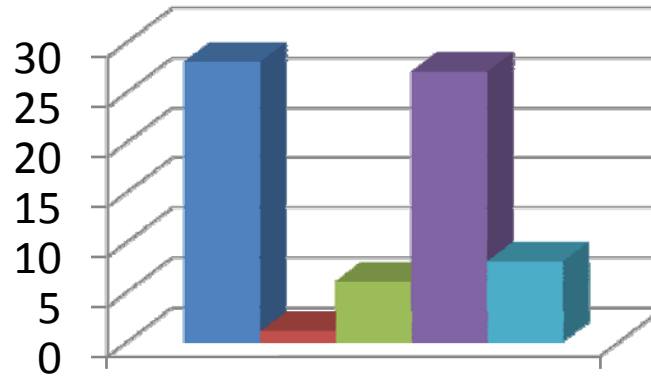

The teacher uses the student centric methods, such as experiential learning, participative learning and problem solving for enhancing learning experiences.

- To a great extent
- Moderate
- Some what
- Very little
- Not at all

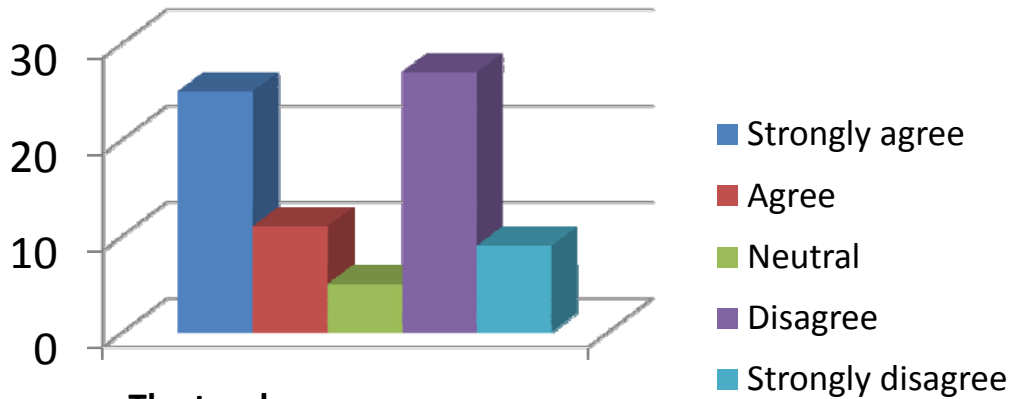

The teacher encourages you to participate in extracurricular activities.

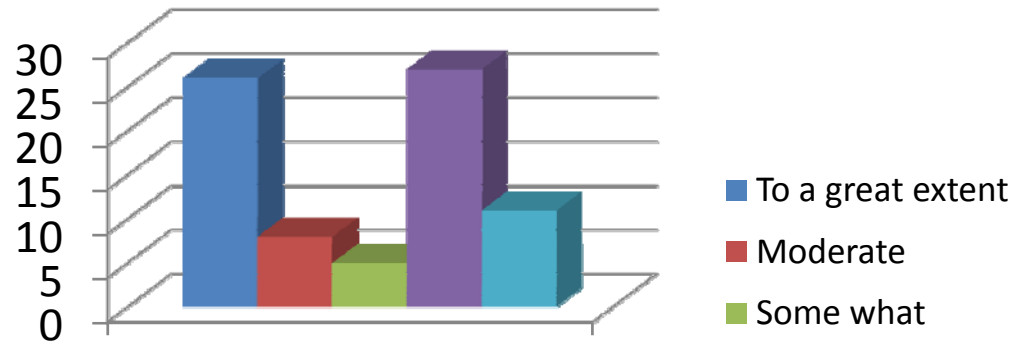

Efforts are made by the teacher to inculcate soft skills, life skills and employability skills to make you ready for the world of work.

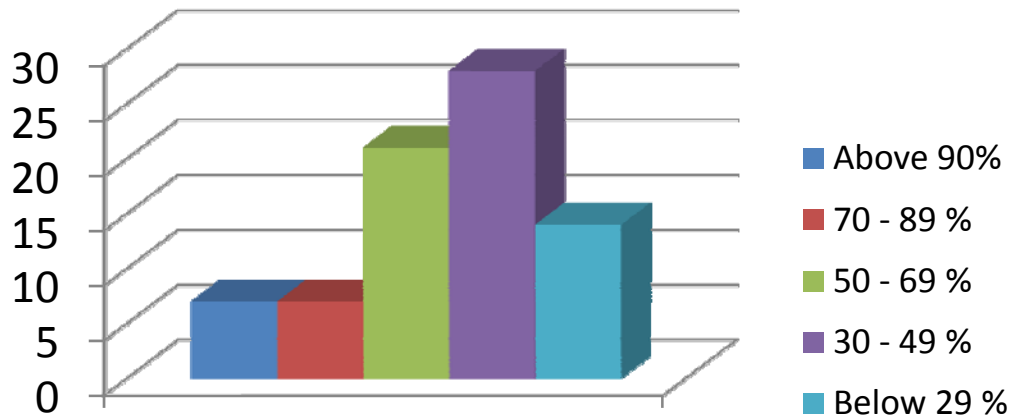

The teacher uses ICT tools such as LCD projector, Multimedia, etc. while teaching

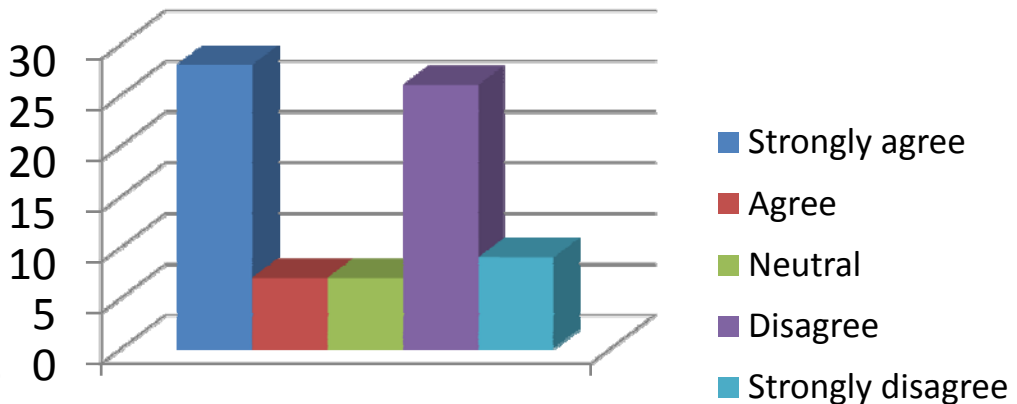

The overall quality of teaching-learning process in the class is very good.

Ms. Rajitha

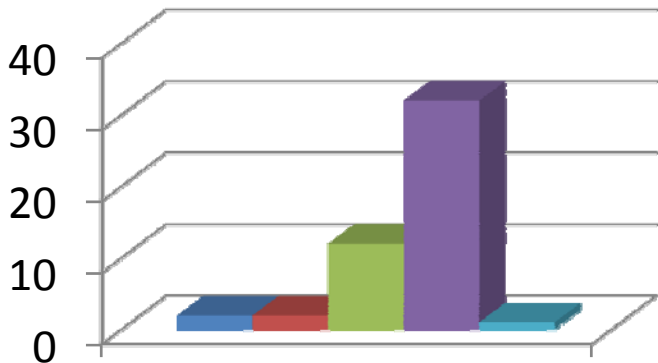

How much of the syllabus was covered by the teacher?

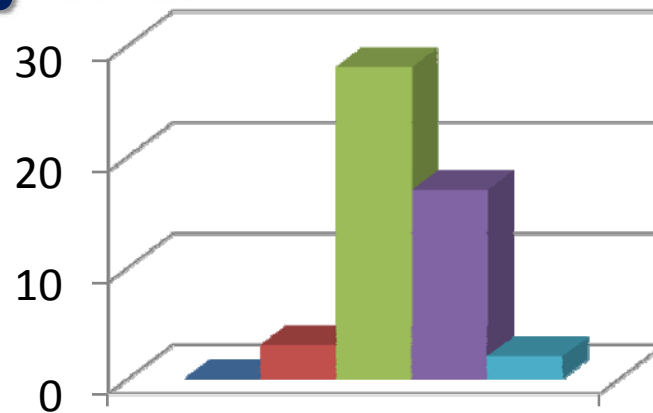

How well did your teacher prepare for the classes?

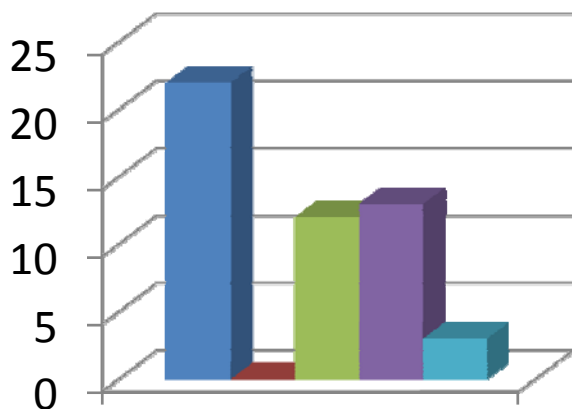

How well is the teacher able to communicate?

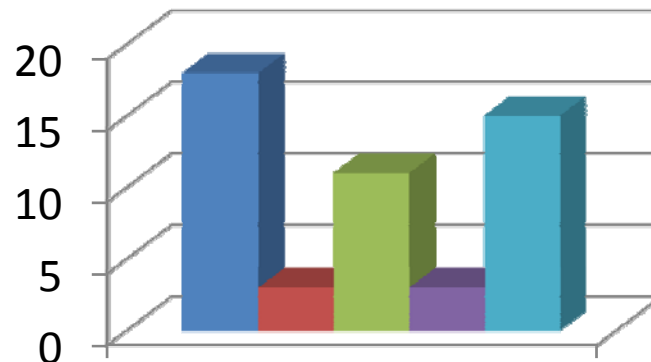

The teacher's approach to teaching can best be described as

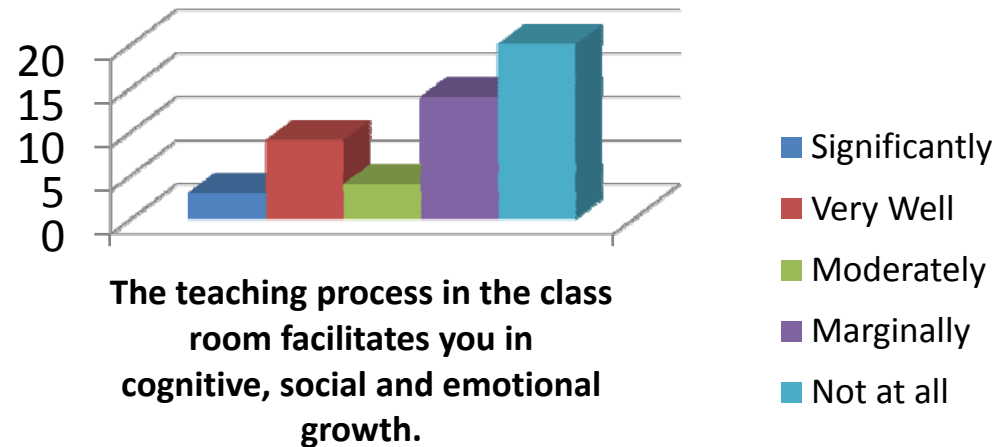
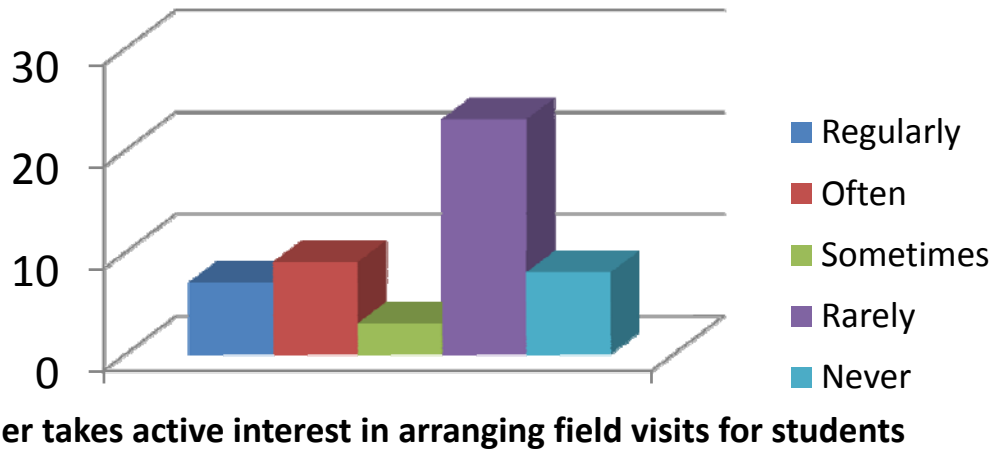
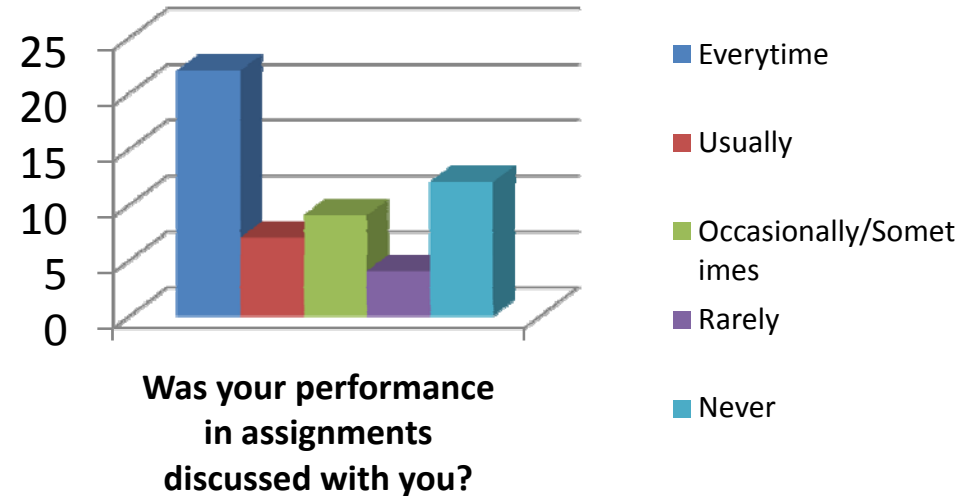
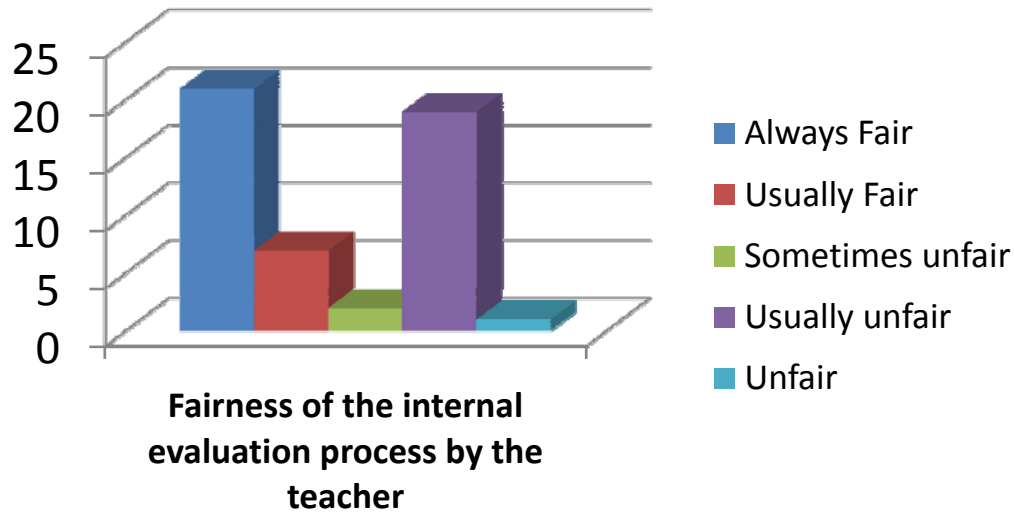

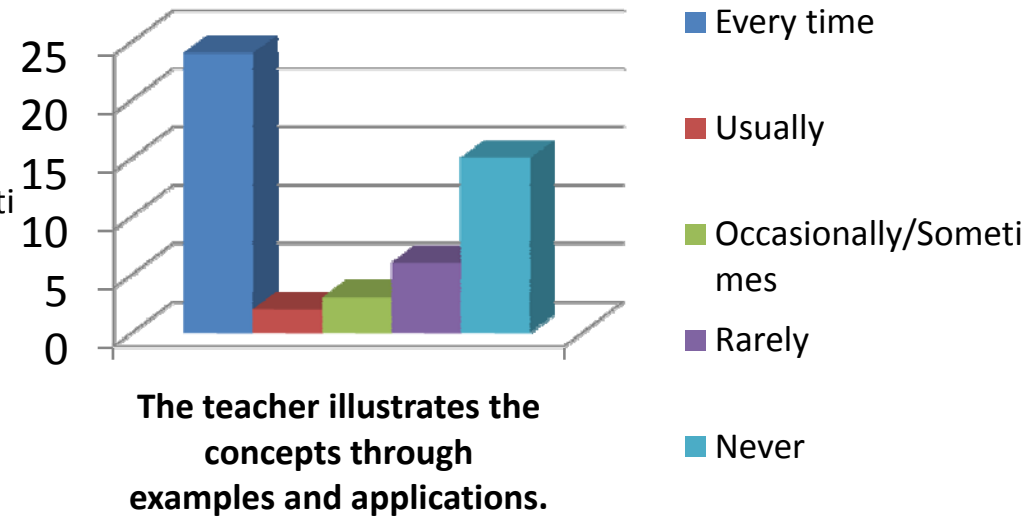
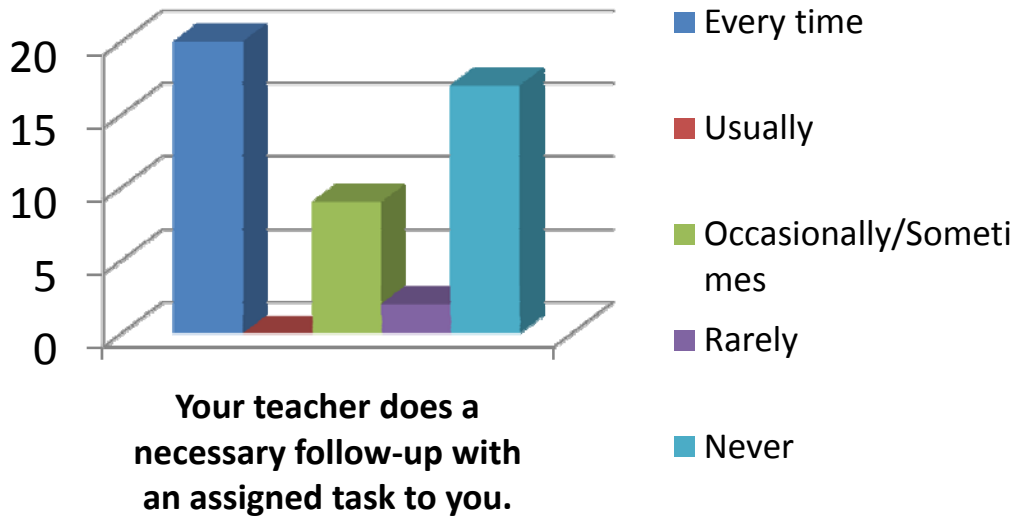
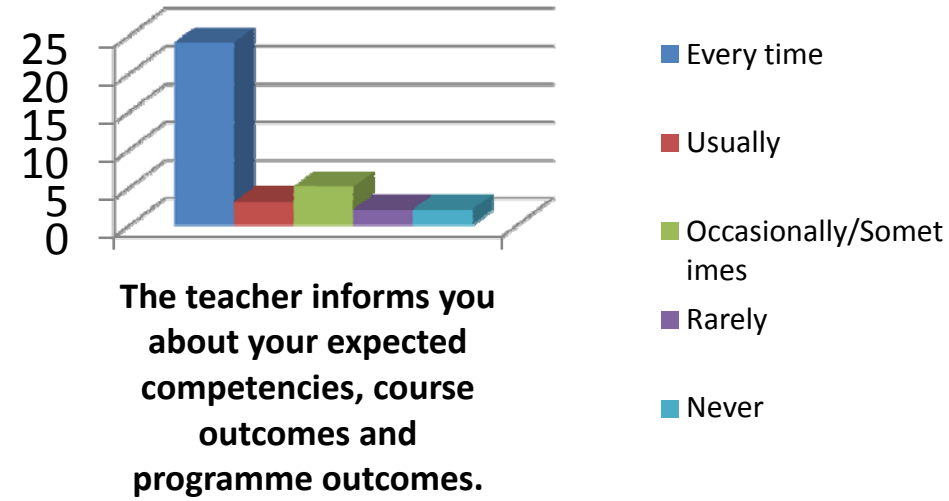
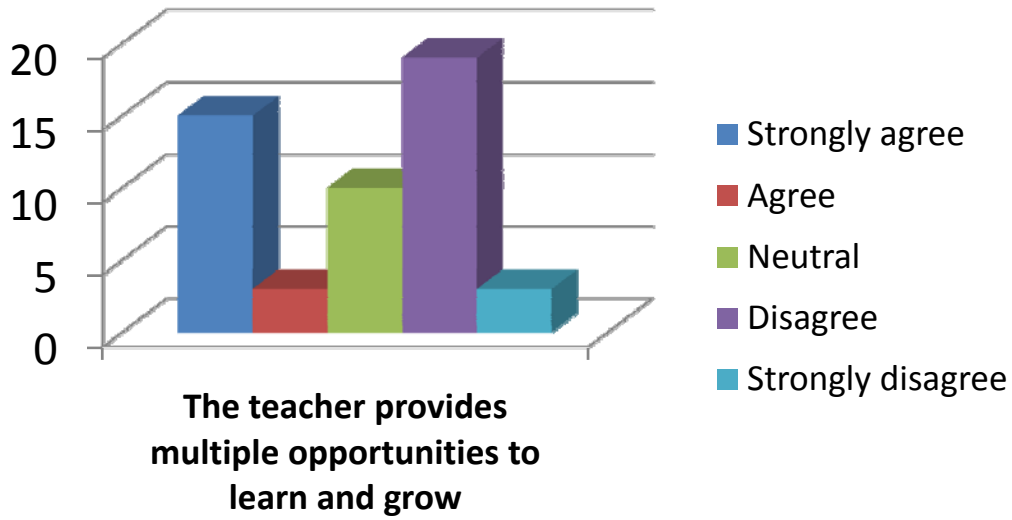

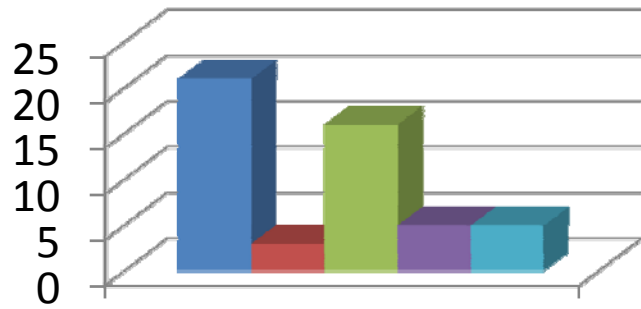

The teacher identifies your strengths and encourage you with providing right level of challenges.

- Fully
- Reasonably
- Partially
- Slightly
- Unable to

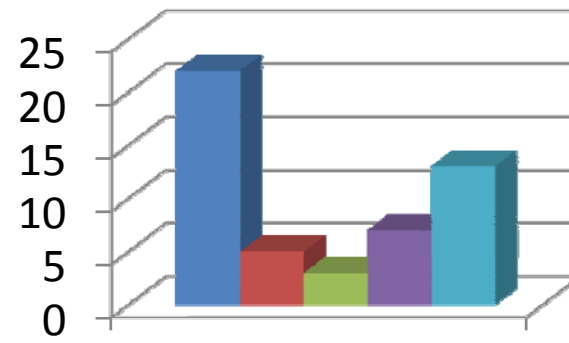

Teacher is able to identify your weaknesses and help you to overcome them.

- Every time
- Usually
- Occasionally/Sometimes
- Rarely
- Never

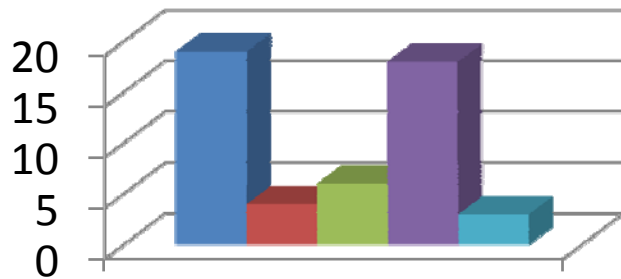

The teacher makes effort to engage students in the monitoring, review and continuous quality improvement of the teaching learning process.

- Strongly agree
- Agree
- Neutral
- Disagree
- Strongly disagree

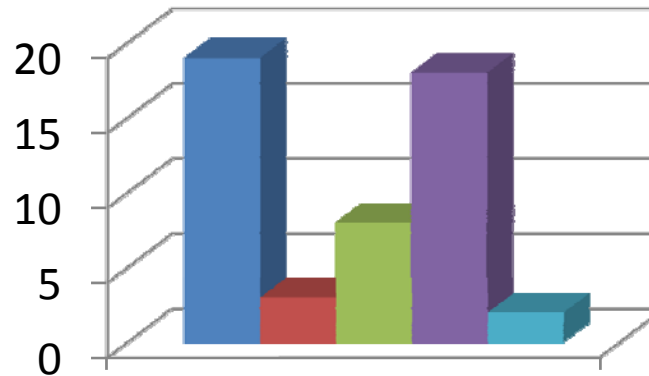

The teacher uses the student centric methods, such as experiential learning, participative learning and problem solving for enhancing learning experiences.

- To a great extent
- Moderate
- Some what
- Very little
- Not at all

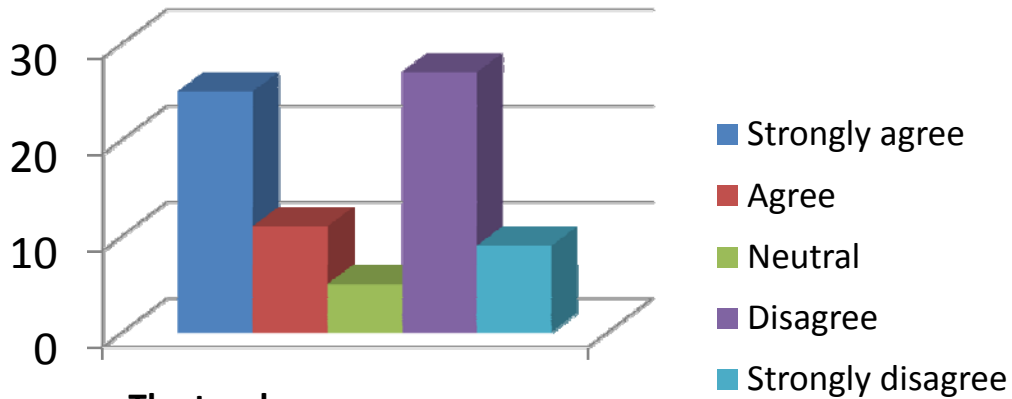

The teacher encourages you to participate in extracurricular activities.

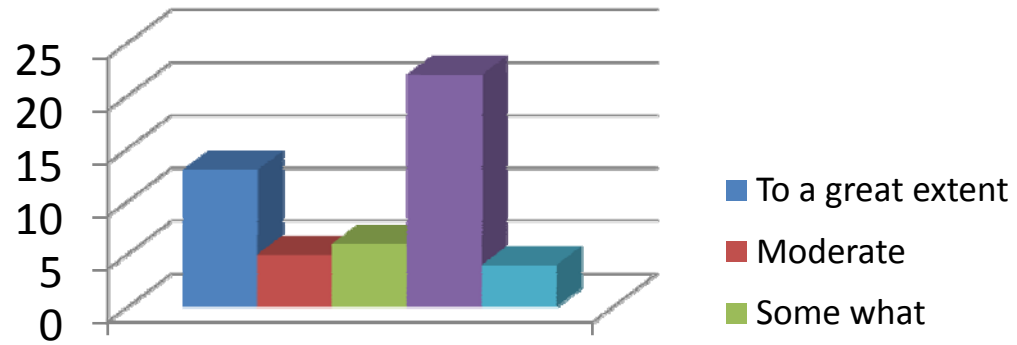

Efforts are made by the teacher to inculcate soft skills, life skills and employability skills to make you ready for the world of work.

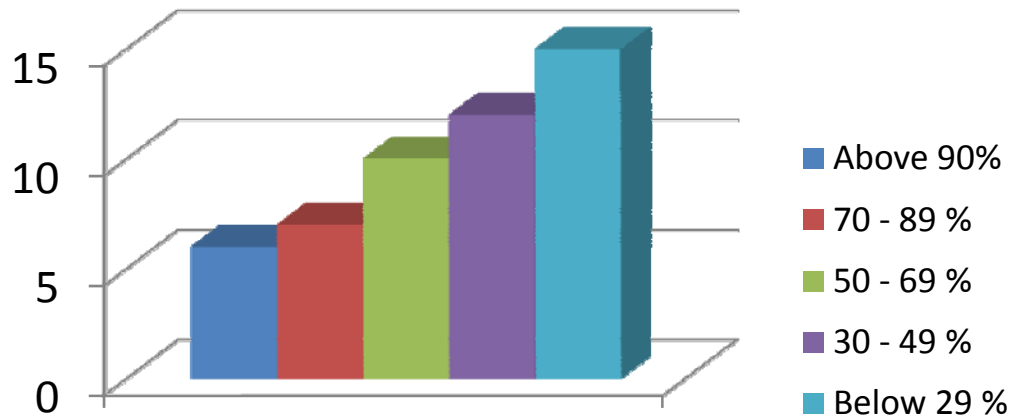

The teacher uses ICT tools such as LCD projector, Multimedia, etc. while teaching

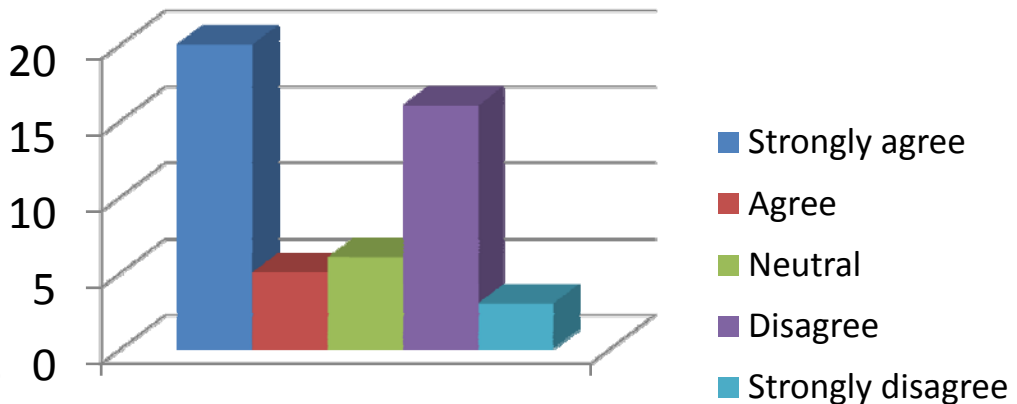

The overall quality of teaching-learning process in the class is very good.

Ms. Sai lakshmi

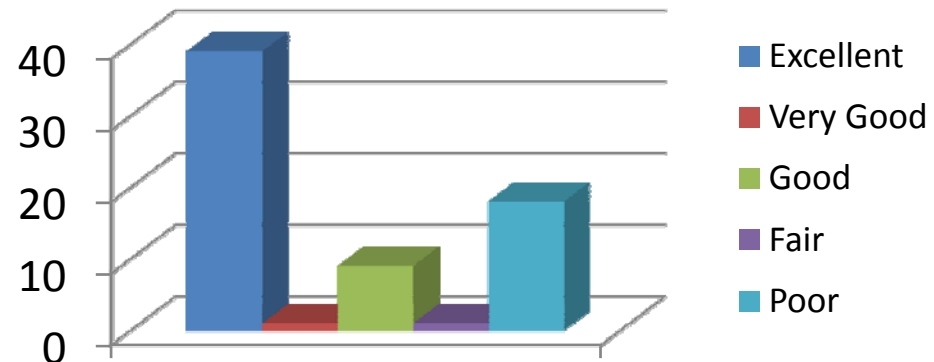
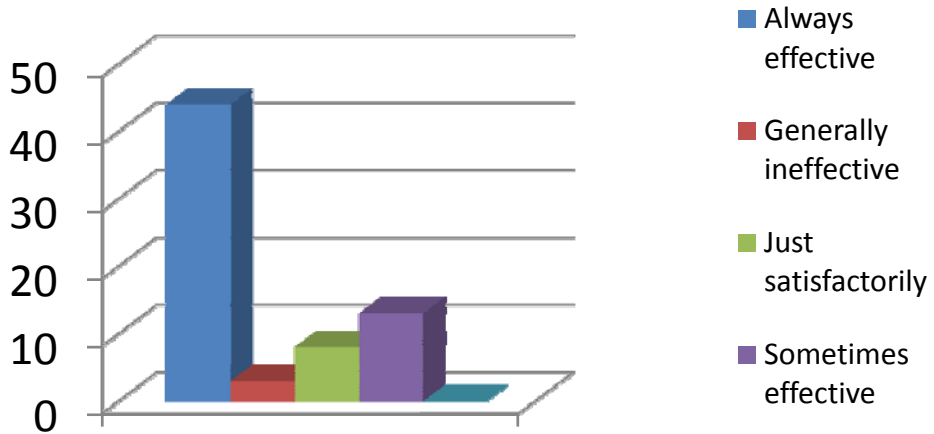
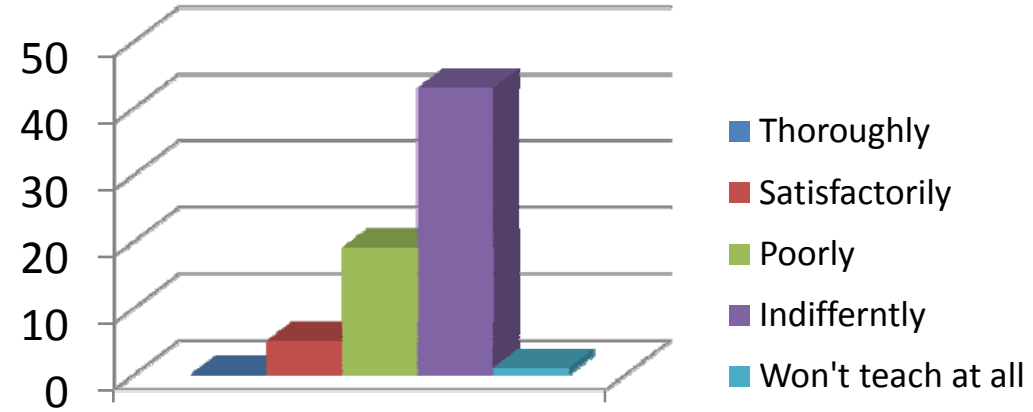
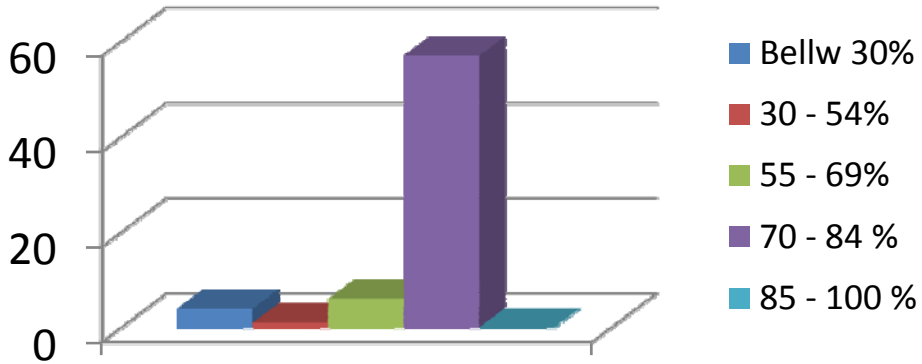

How well is the teacher able to communicate?

The teacher's approach to teaching can best be described as

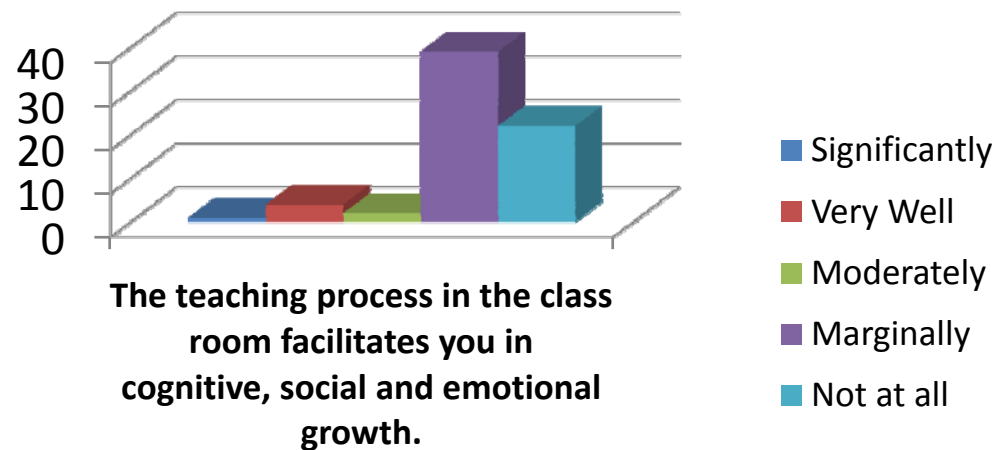
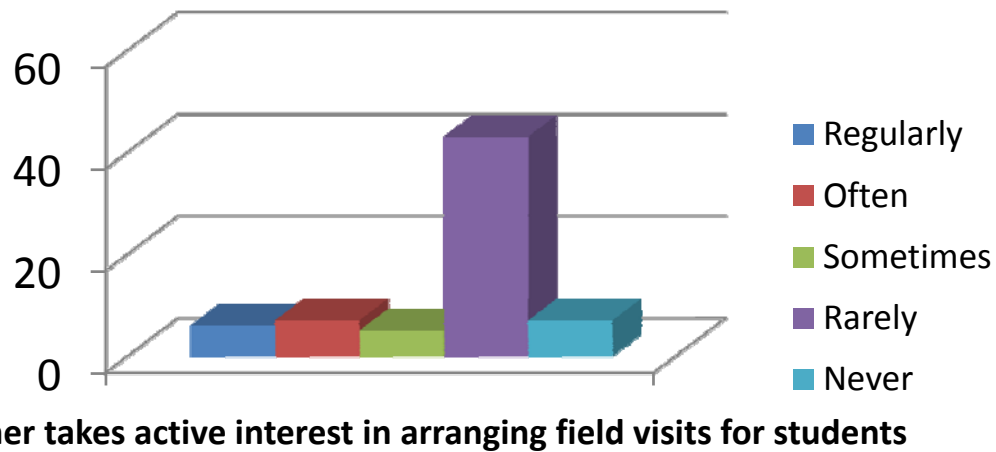
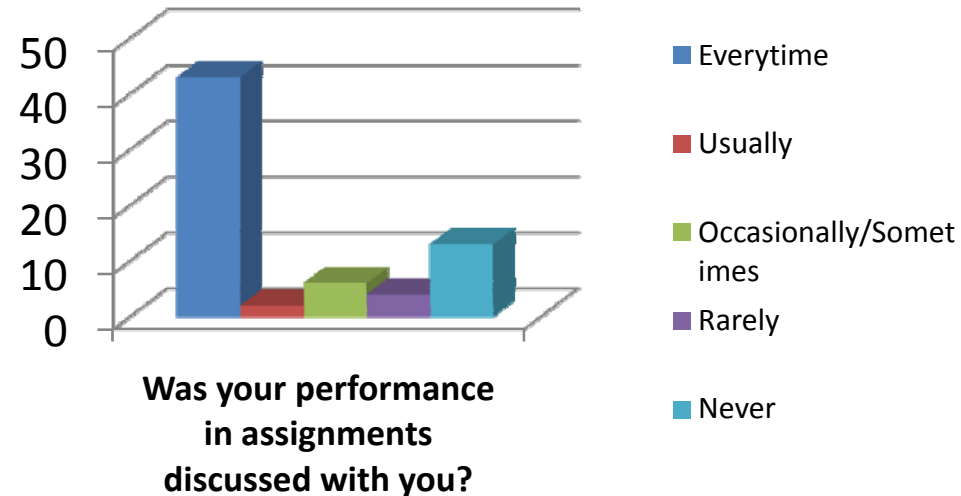
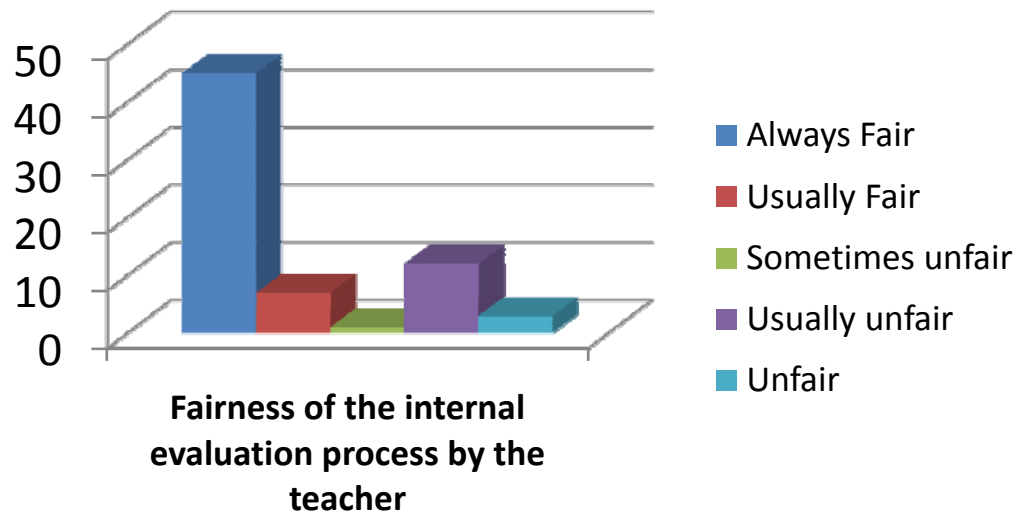

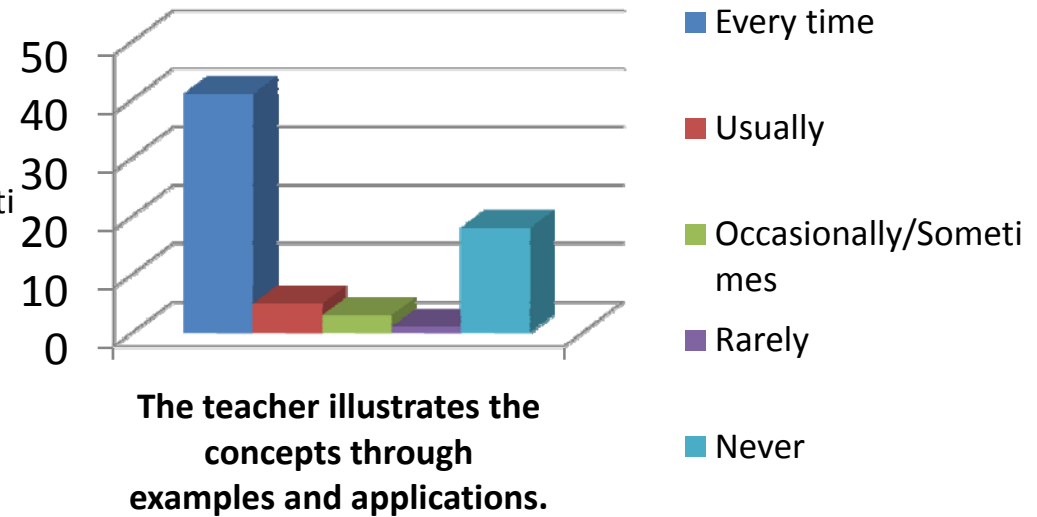
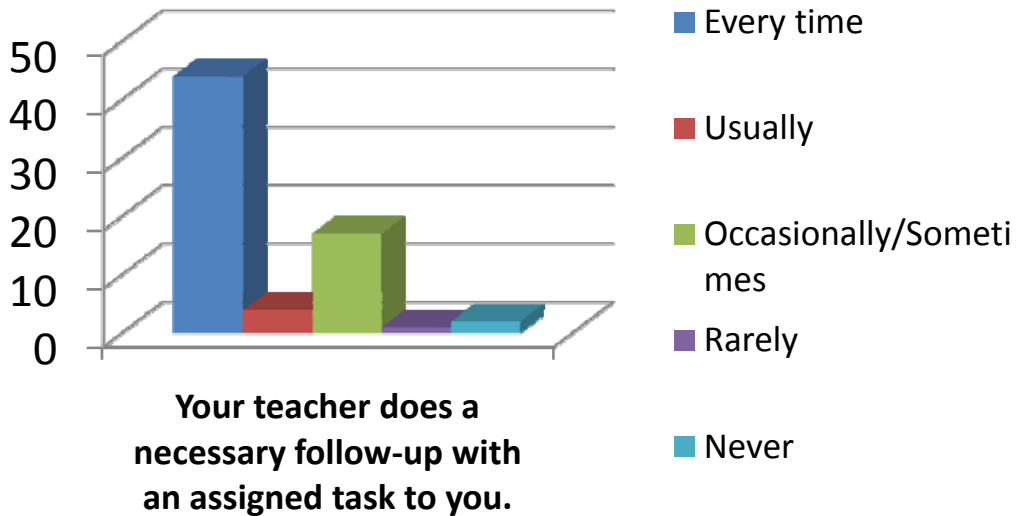
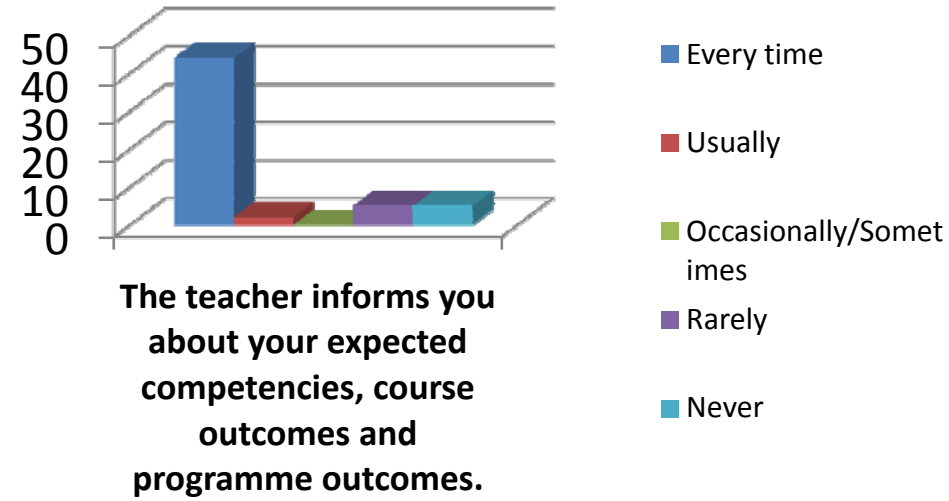
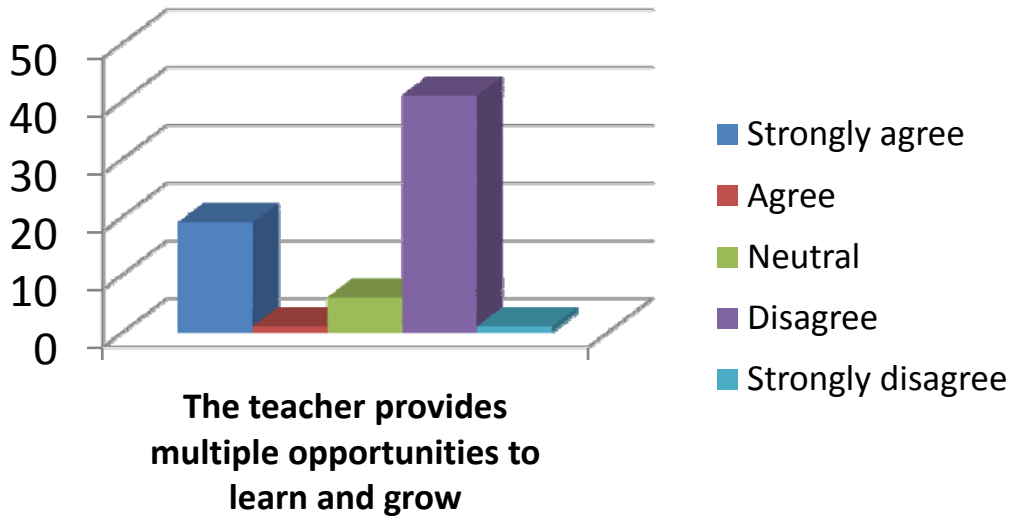

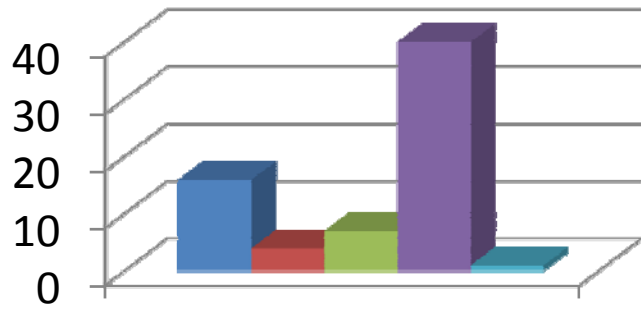

The teacher identifies your strengths and encourage you with providing right level of challenges.

- Fully
- Reasonably
- Partially
- Slightly
- Unable to

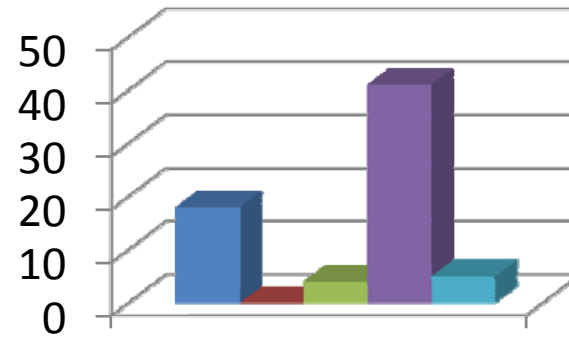

Teacher is able to identify your weaknesses and help you to overcome them.

- Every time
- Usually
- Occasionally/Sometimes
- Rarely
- Never

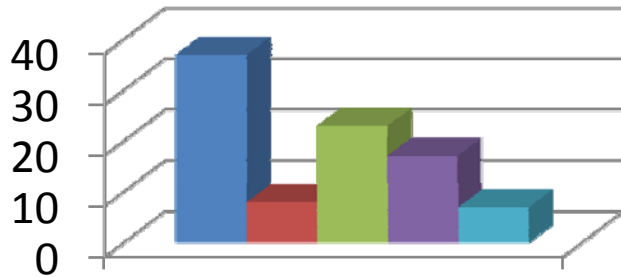

The teacher makes effort to engage students in the monitoring, review and continuous quality improvement of the teaching learning process.

- Strongly agree
- Agree
- Neutral
- Disagree
- Strongly disagree

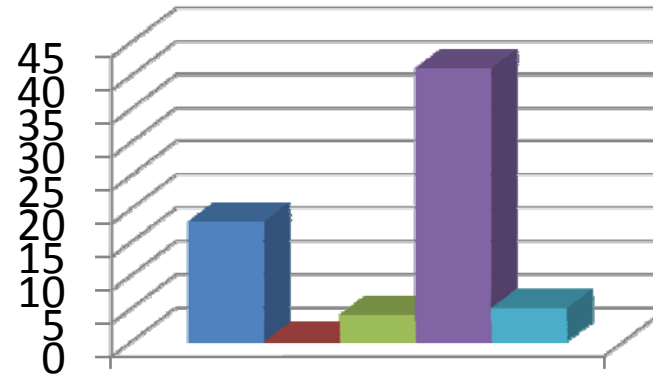

The teacher uses the student centric methods, such as experiential learning, participative learning and problem solving for enhancing learning experiences.

- To a great extent
- Moderate
- Some what
- Very little
- Not at all

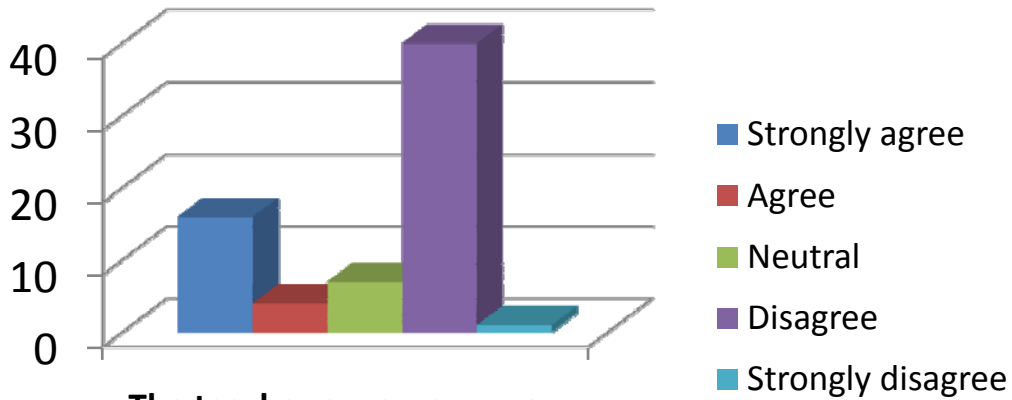

The teacher encourages you to participate in extracurricular activities.

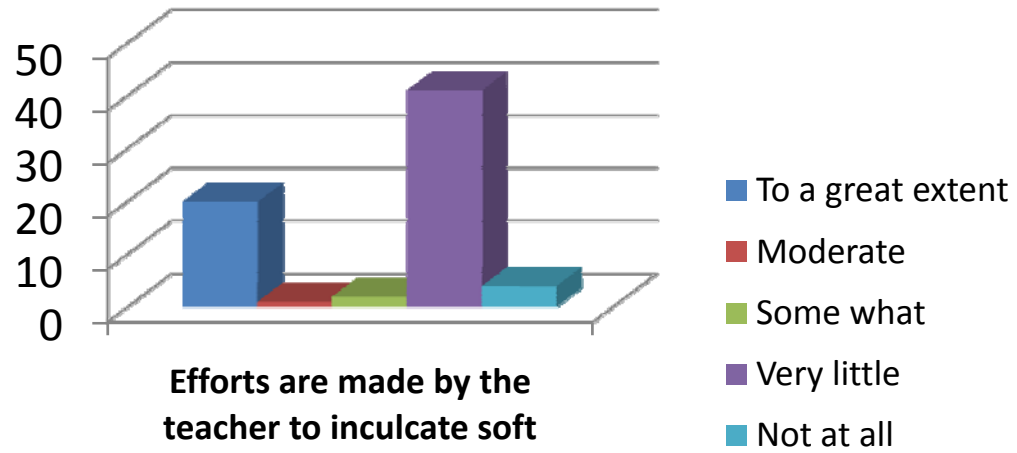

Efforts are made by the teacher to inculcate soft skills, life skills and employability skills to make you ready for the world of work.

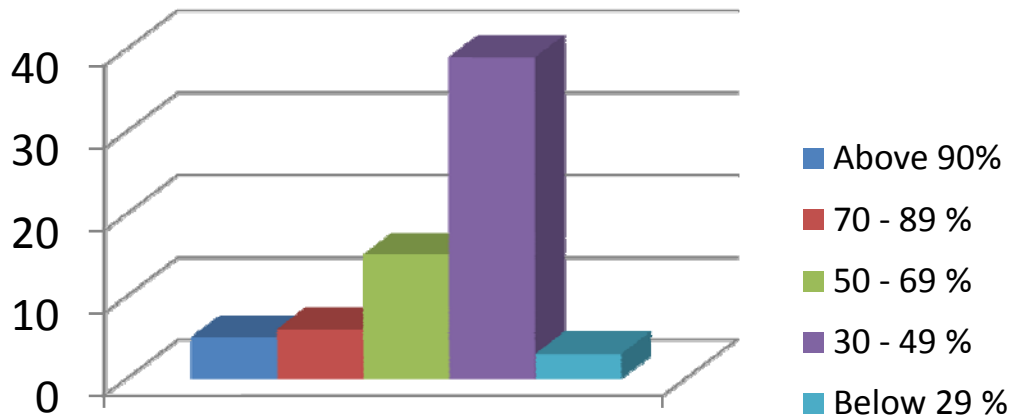

The teacher uses ICT tools such as LCD projector, Multimedia, etc. while teaching

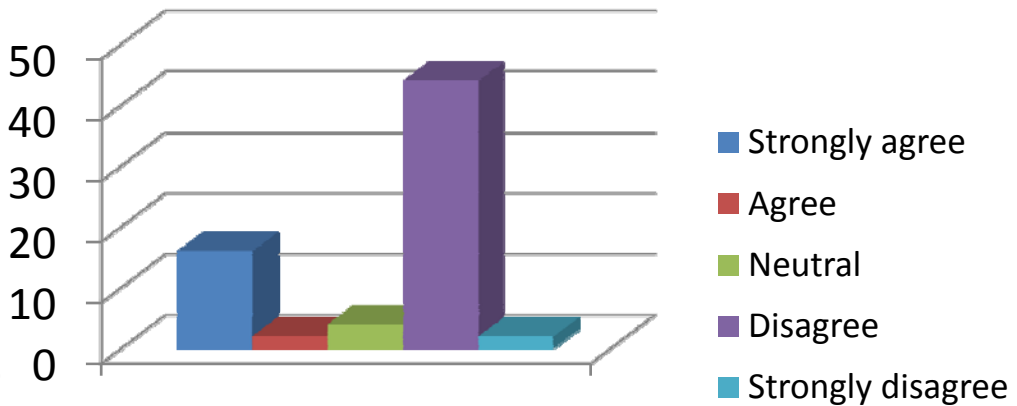

The overall quality of teaching-learning process in the class is very good.

Ms.Sravani

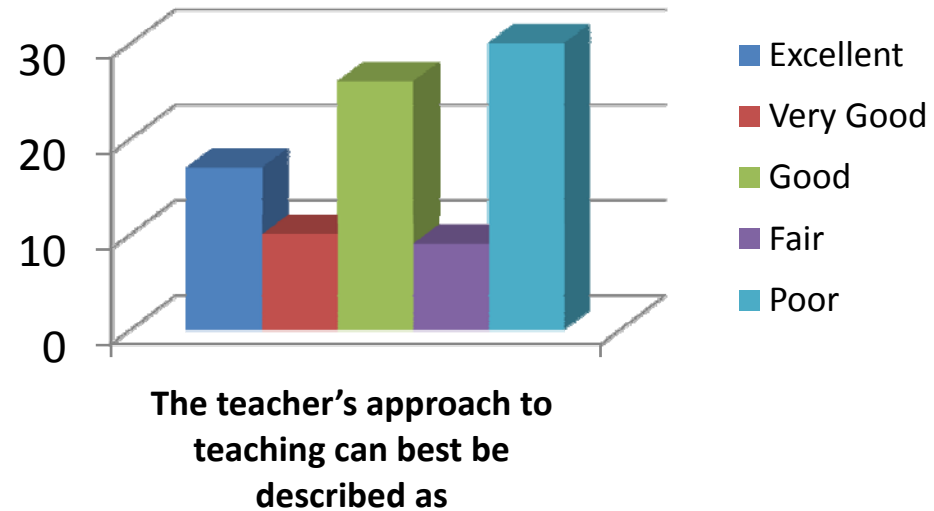
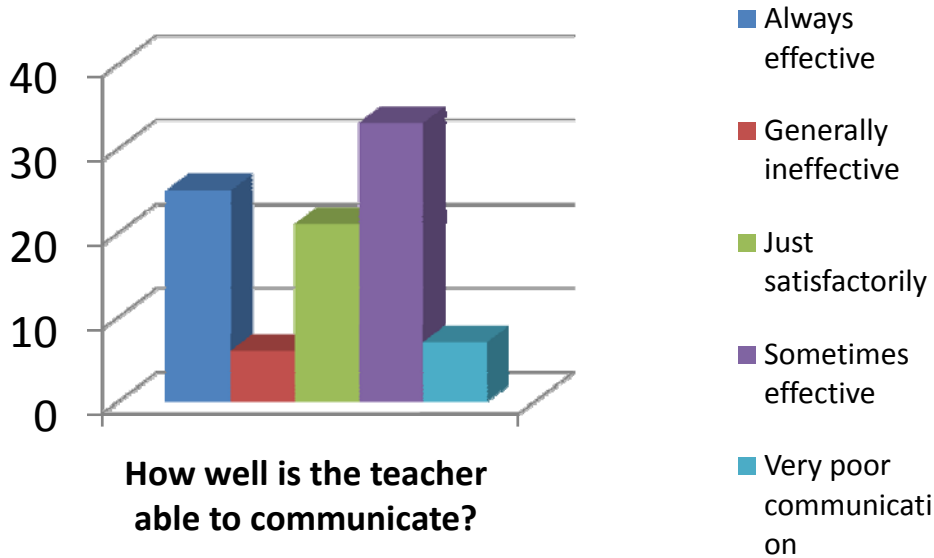
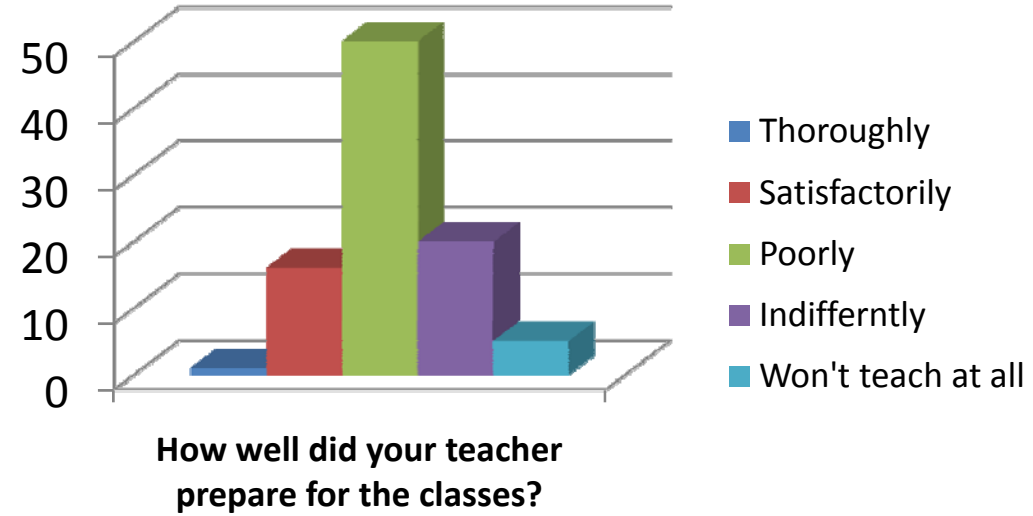
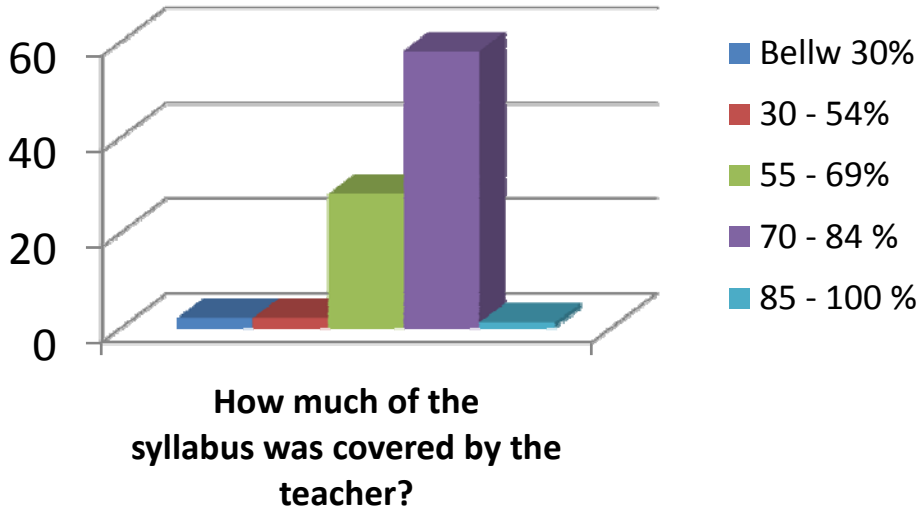

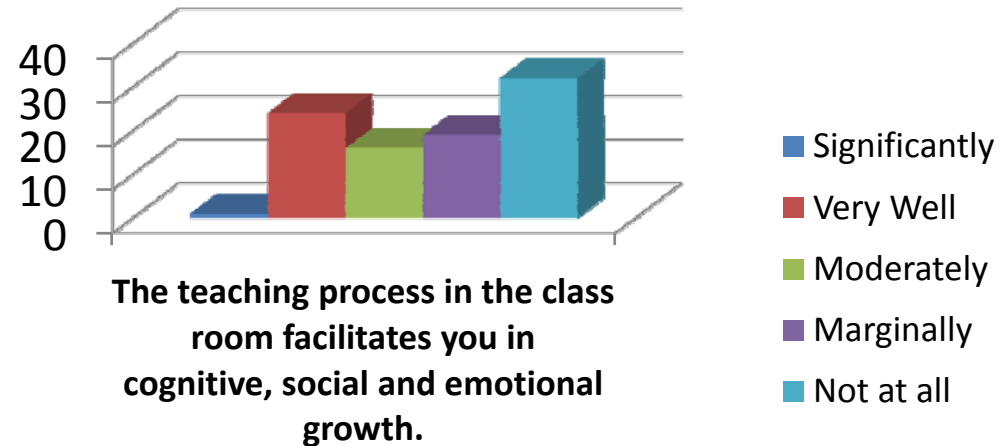
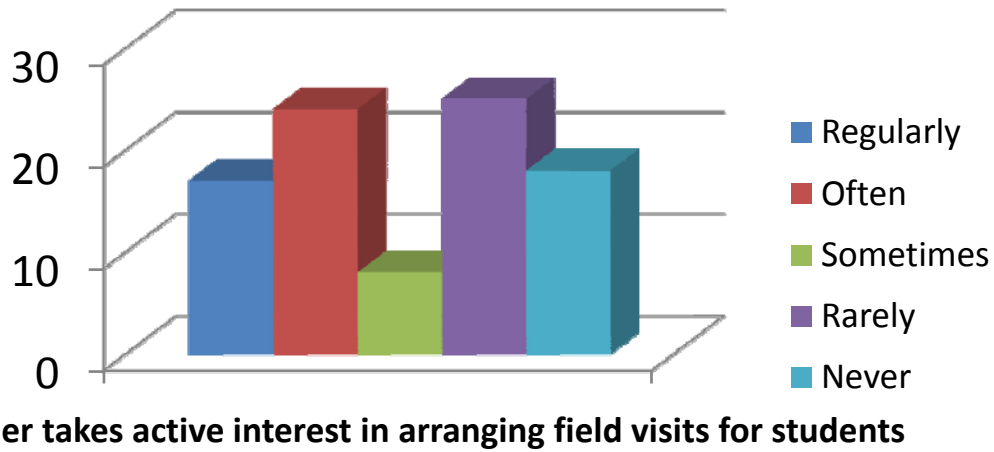
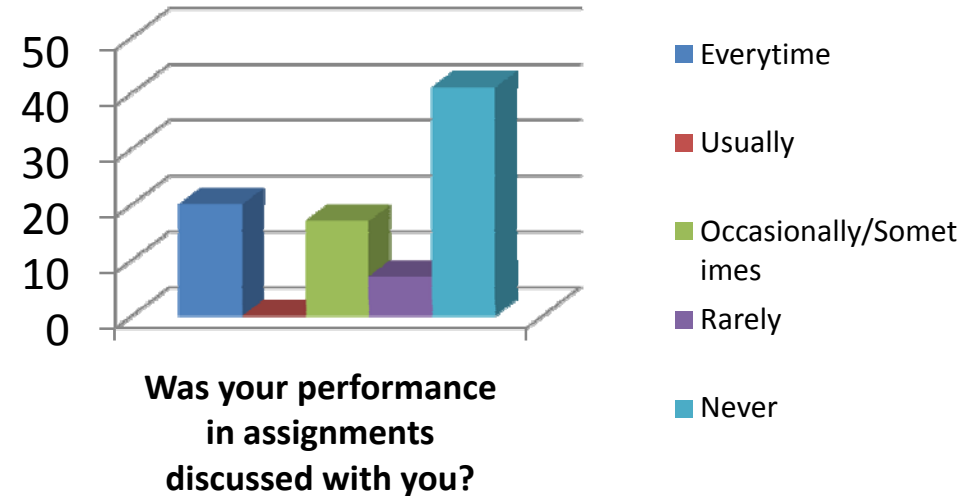
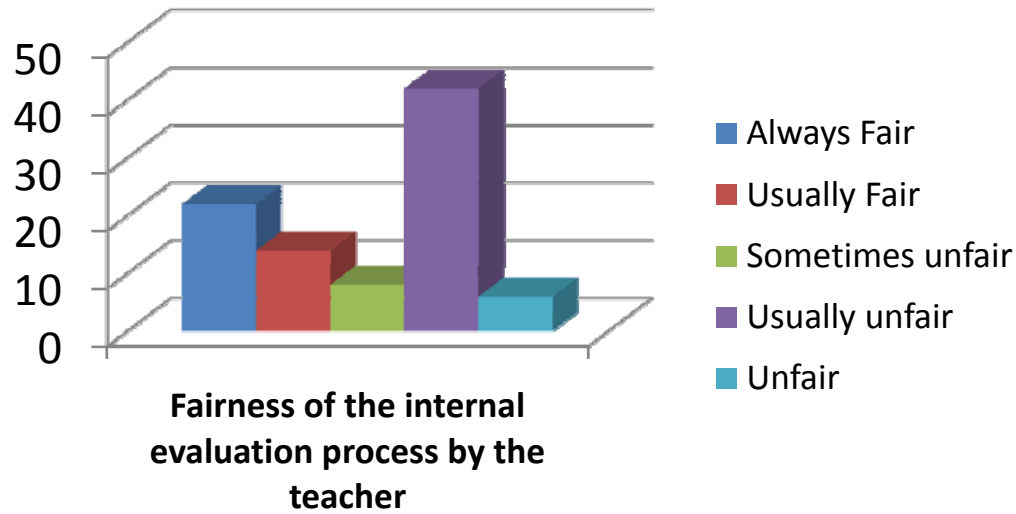

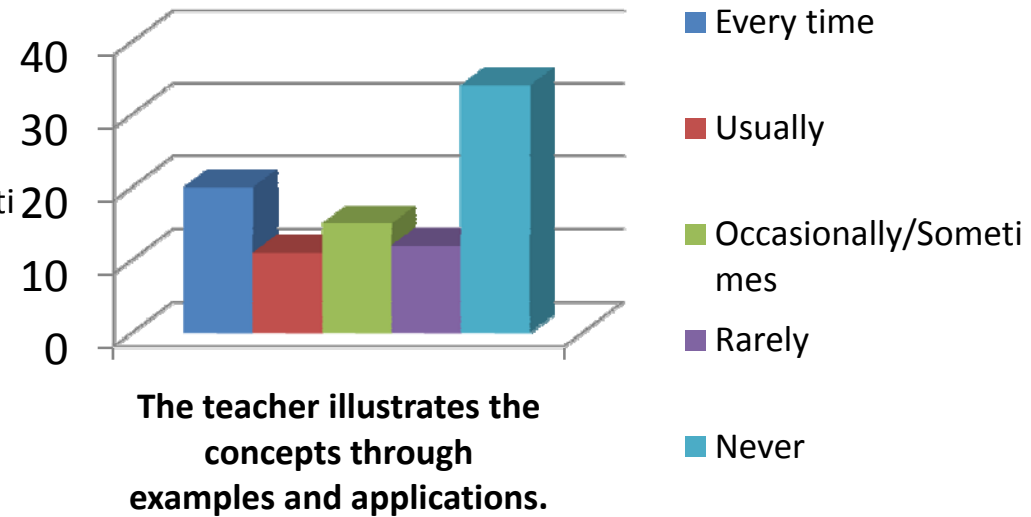
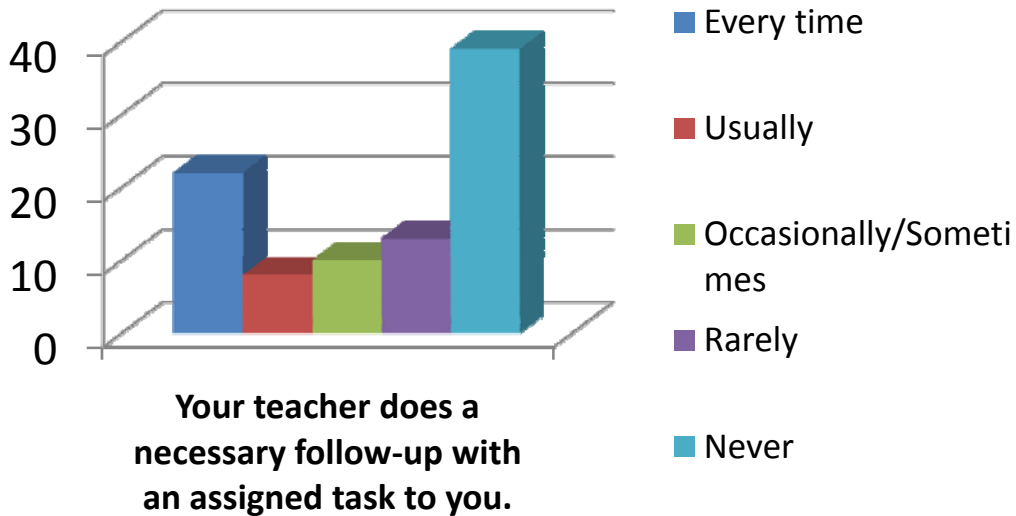
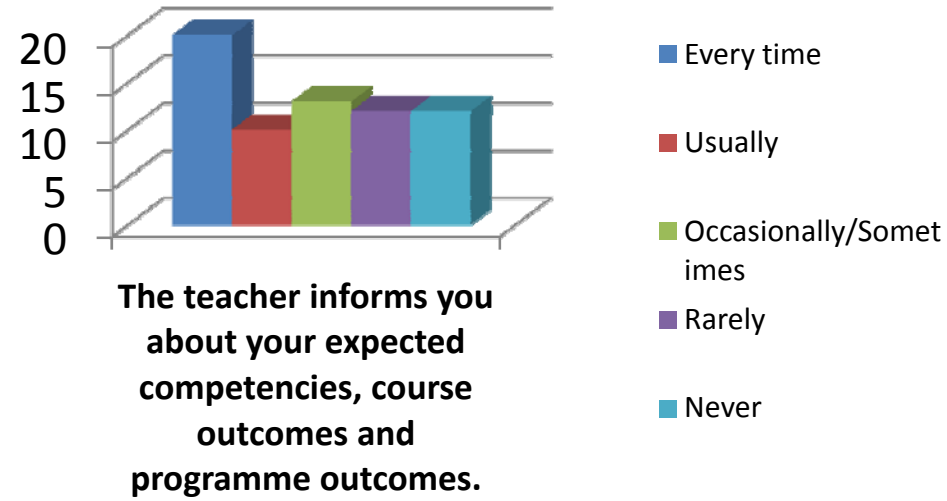
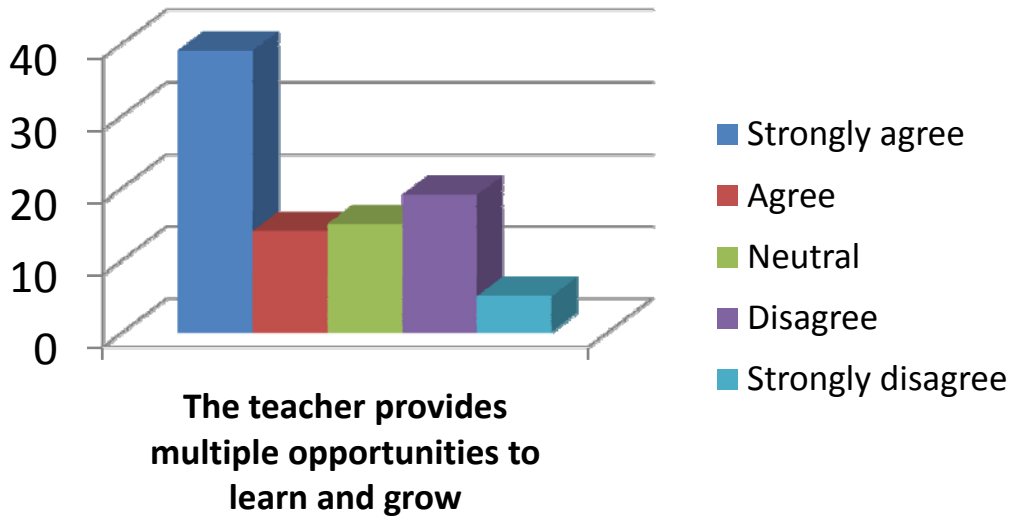

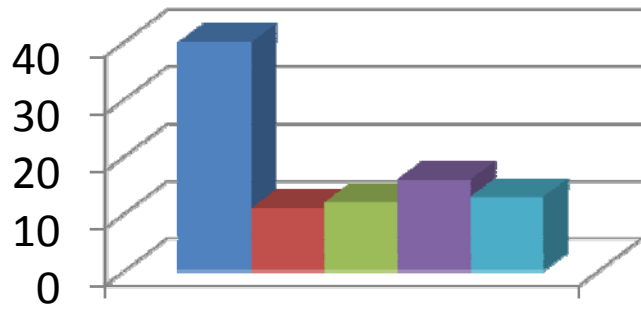

The teacher identifies your strengths and encourage you with providing right level of challenges.

- Fully
- Reasonably
- Partially
- Slightly
- Unable to

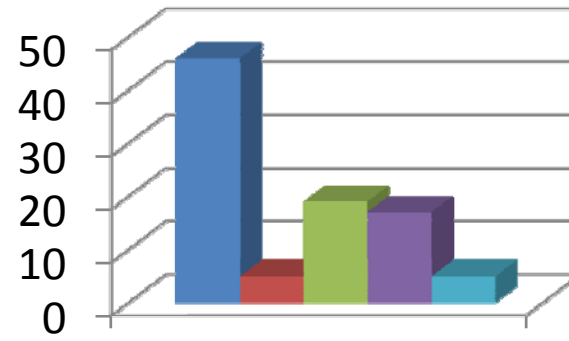

Teacher is able to identify your weaknesses and help you to overcome them.

- Every time
- Usually
- Occasionally/Sometimes
- Rarely
- Never

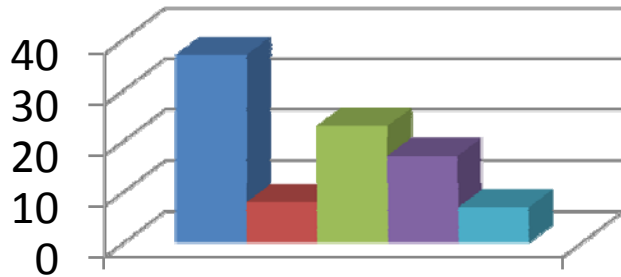

The teacher makes effort to engage students in the monitoring, review and continuous quality improvement of the teaching learning process.

- Strongly agree
- Agree
- Neutral
- Disagree
- Strongly disagree

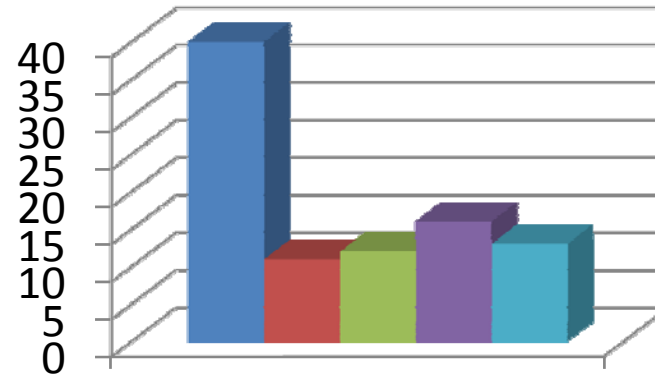

The teacher uses the student centric methods, such as experiential learning, participative learning and problem solving for enhancing learning experiences.

- To a great extent
- Moderate
- Some what
- Very little
- Not at all

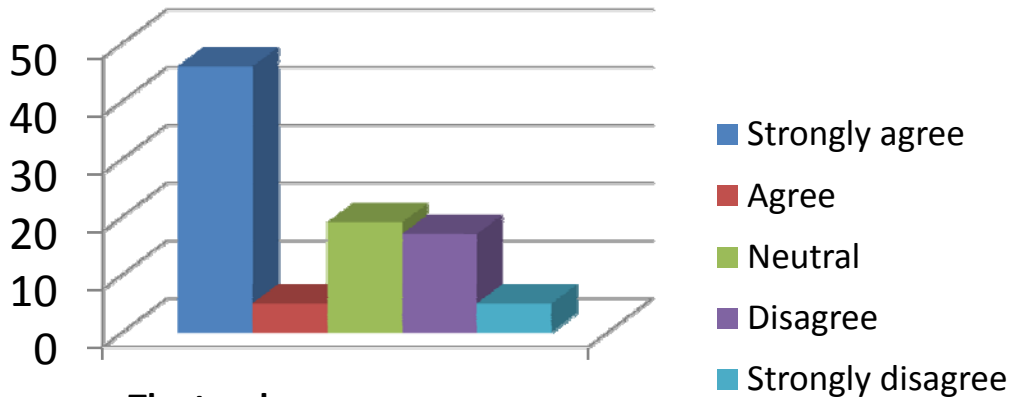

The teacher encourages you to participate in extracurricular activities.

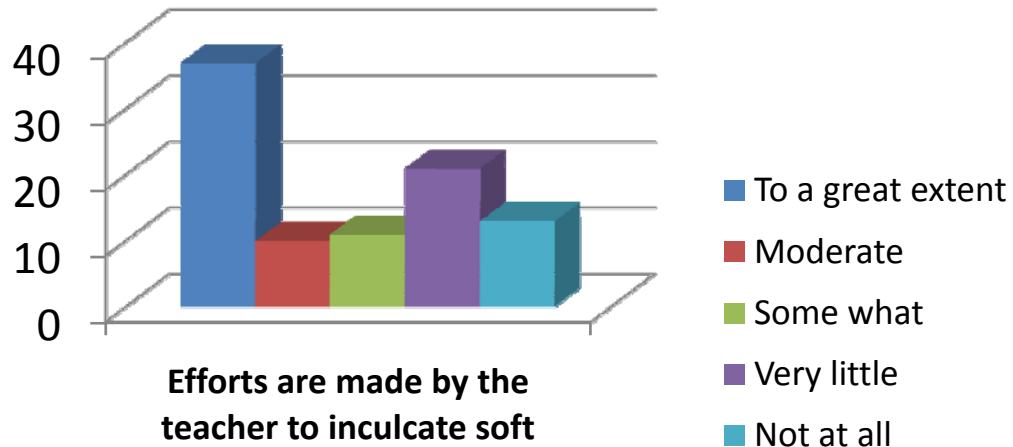

Efforts are made by the teacher to inculcate soft skills, life skills and employability skills to make you ready for the world of work.

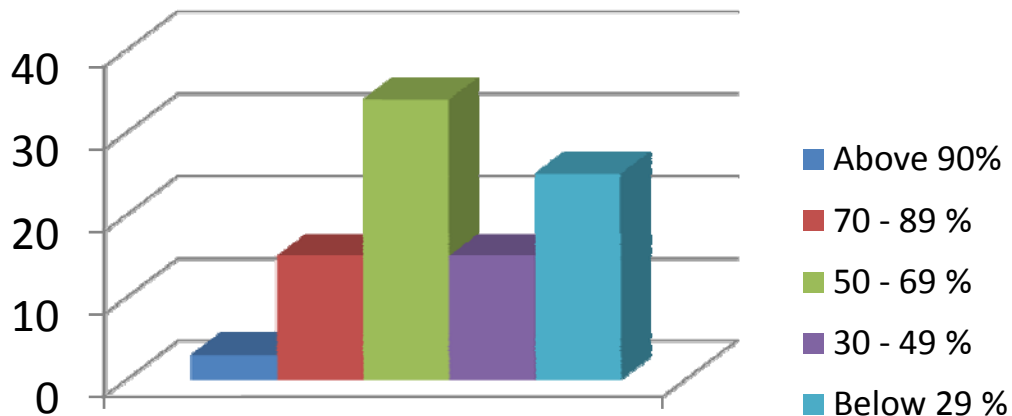

The teacher uses ICT tools such as LCD projector, Multimedia, etc. while teaching

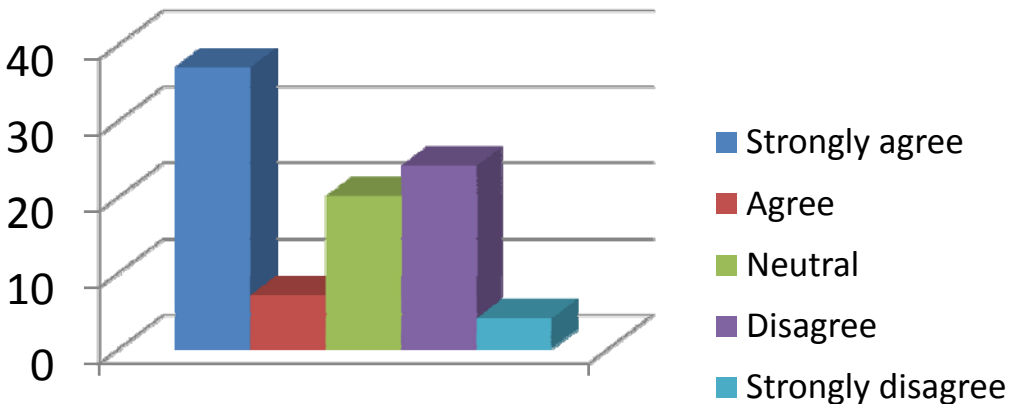

The overall quality of teaching-learning process in the class is very good.